

The drawings are the property of Architecture Unfolded. The drawing and all associated documents are an instrument of service by the Designer. The drawing and the information contained therein may not be reproduced in whole or in part without prior written permission of the designer.

These Contract Documents are the property of the architect. The architect bears no responsibility for the interpretation of these documents by the Contractor. Upon written application the architect will provide written clarification or supplementary information regarding the intent of the Contract Documents. The architect will review Shop Drawings submitted by the Contractor for design conformance only.

Drawings are not to be scaled for construction. Contractor to verify all existing conditions and dimensions required to perform the work and report any discrepancies with the Contract Documents to the architect before commencing work.

Positions of exposed or finished mechanical or electrical devices, fittings, and fixtures are indicated on architectural drawings. The locations shown on the architectural drawings govern over the Mechanical and Electrical drawings. These items not clearly located will be located as directed by the architect.

These drawings are not to be used for construction unless noted below as 'Issued for Construction'.

All work to be carried out in conformance with the Code and below of the authority having jurisdiction.

The Designer of these plans and specifications gives no warranty or representation to any party about the constructability of the represented by them. All construction or subcontractor must satisfy themselves when bidding and/or all trades that they can properly construct the work represented by these plans.

notes:

STATISTICS - 72 Ontario St		18-46				
November 20 2018		m2	ft2	acres	density (FSI)	
ZONING		Site Specific By-Law				
SITE AREA	TOTAL	1,659.6	17,864	0.41	3.6	
TOTAL CONST. AREA	PERMITTED PROPOSED	n/a	n/a			
	P1	1,629.2	17,537			
	P2	1,629.2	17,537			
	P3	1,629.2	17,537			
	GND RESIDENTIAL	716.7	7,714			
	2ND	871.6	9,382			
	3RD-8TH	(757.1 m2x6)	46,862			
	TOTAL	5,941.9	63,958		does not include parking	
NET SALEABLE AREA	GND RESIDENTIAL	338.8	3,647			
	2ND	745.6	8,026			
	3RD-8TH	(660.6 m2x6)	41,824			
	TOTAL	4,970.0	53,497			
UNITS		B	1B	1B+d	2B	TOTAL
	GND	0	1	5	0	6
	2ND	1	3	4	4	12
	3RD	1	1	3	5	10
	4TH	1	1	3	5	10
	5TH	1	1	3	5	10
	6TH	1	1	3	5	10
	7TH	1	1	3	5	10
	8TH	1	1	3	5	10
	TOTAL	7	10	27	34	78
EFFICIENCY		83.6%				
AMENITY	REQUIRED	4m2/unit	312.0	3,358		
	PROPOSED	Indoor	94.3	1,015		
		Outdoor	234.8	2,527		
		Total	329.1	3,542		
HEIGHT	PERMITTED	12.50	4 STOREYS			
	PROPOSED	26.50	8 STOREYS			
PARKING	REQUIRED	res-1.3sp/unit; vis-0.25sp/unit		121		
	PROPOSED	1.15sp/unit	Surface	0		
			P1	40	incl. 3 accessible sp.	
			P2	43	incl. 3 accessible sp.	
			P3	42	incl. 3 accessible sp.	
			Total	125		

revisions: m-d-yr

architectural team:

mark zwicker
artem pomarenko

planning:
structural:
electrical:
mechanical:
landscape:
site services:
owner:

project:
72 Ontario St
milton, ontario

site plan

january 15, 2019
1:150
18-46
mz

date:
scale:
project:
drawn by:

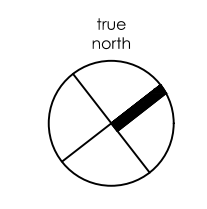

drawing number:
A100

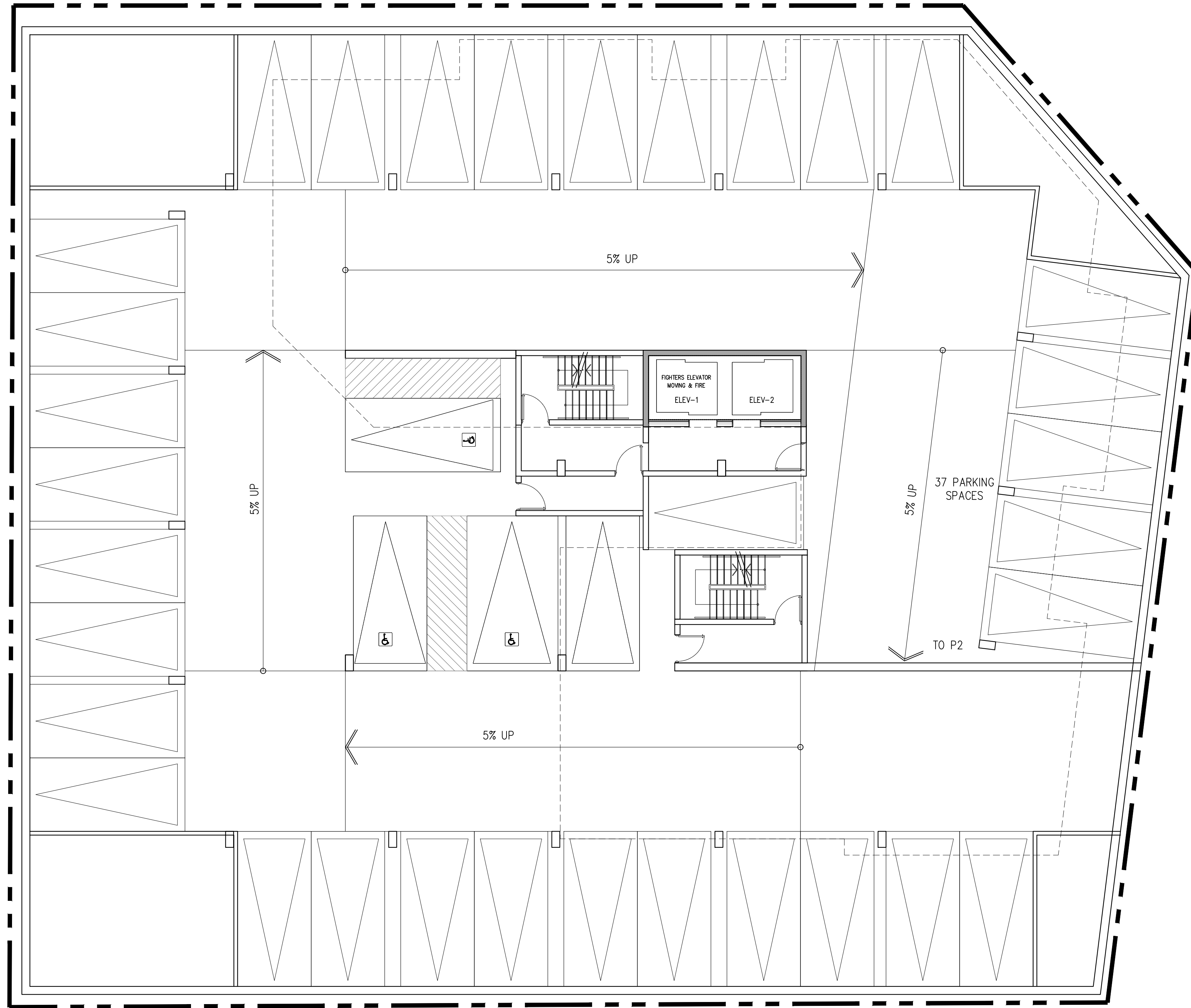

The drawings are the property of Architecture Unfolded. The drawing and all associated documents are an instrument of service by the Designer. The drawing and the information contained therein may not be reproduced in whole or in part without prior written permission of the designer.

These Contract Documents are the property of the architect. The architect bears no responsibility for the interpretation of these documents by the Contractor, upon written application the architect will provide written clarification or supplementary information regarding the intent of the Contract Documents. The architect will review Shop Drawings submitted by the Contractor for design conformance only.

Drawings are not to be scaled for construction. Contractor to verify all existing conditions and dimensions required to perform the work and report any discrepancies with the Contract Documents to the architect before commencing work.

Positions of exposed or finished mechanical or electrical devices, fittings, and fixtures are indicated on architectural drawings. The locations shown on the architectural drawings govern over the Mechanical and Electrical drawings. Those items not clearly located will be located as directed by the architect.

These drawings are not to be used for construction unless noted below as 'Issued for Construction'.

All work to be carried out in conformance with the Code and bylaws of the applicable taxing jurisdiction.

The Designer of these plans and specifications gives no warranty or representation to any party about the constructability of the represented by them. All construction or subcontractors must satisfy themselves when bidding and/or at times that they can properly construct the work represented by these plans.

notes:

revisions: m-d-yr

architectural team :

mark zwicker
artem pomarenko

planning:

structural:

electrical:

mechanical:

landscape:

site services:

owner:

project:
72 Ontario St
Milton, Ontario

P3 plan

January 15, 2019
1:100
18-46
mz

date:
scale:
project:
drawn by:

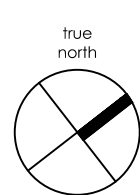

drawing number:
A201

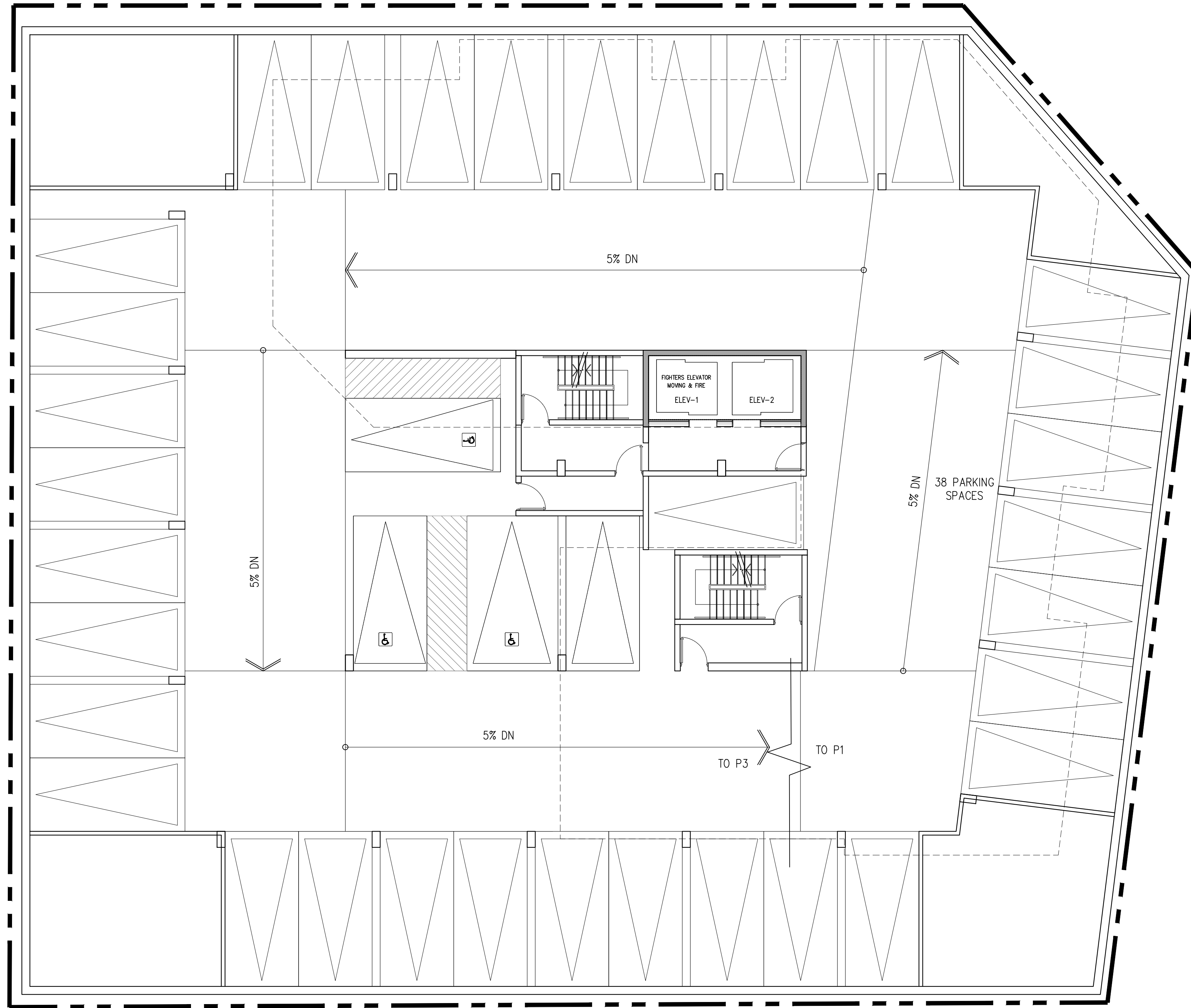

The drawings are the property of Architecture Unfolded. The drawing and all associated documents are an instrument of service by the Designer. The drawing and the information contained therein may not be reproduced in whole or in part without prior written permission of the designer.

These Contract Documents are the property of the architect. The architect bears no responsibility for the interpretation of these documents by the Contractor, upon written application the architect will provide written clarification or supplementary information regarding the intent of the Contract Documents. The architect will review Shop Drawings submitted by the Contractor for design conformance only.

Drawings are not to be scaled for construction. Contractor to verify all existing conditions and dimensions required to perform the work and report any discrepancies with the Contract Documents to the architect before commencing work.

Positions of exposed or finished mechanical or electrical devices, fittings, and fixtures are indicated on architectural drawings. The locations shown on the architectural drawings govern over the Mechanical and Electrical drawings. These items not clearly located will be located as directed by the architect.

These drawings are not to be used for construction unless noted below as 'Issued for Construction'.

All work to be carried out in conformance with the Code and bylaws of the applicable taxing jurisdiction.

The Designer of these plans and specifications gives no warranty or representation to any party about the constructability of the represented by them. All construction or subcontractors must satisfy themselves when bidding and/or at times that they can properly construct the work represented by these plans.

notes:

revisions: m-d-yr

architectural team :

mark zwicker
artem ponomarenko

planning:

structural:

electrical:

mechanical:

landscape:

site services:

owner:

project:
72 Ontario St
Milton, Ontario

P2 plan

January 15, 2019
1:100
18-46
mz

date:
scale:
project:
drawn by:

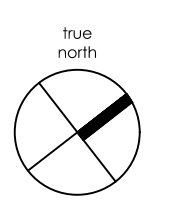

drawing number:
A202

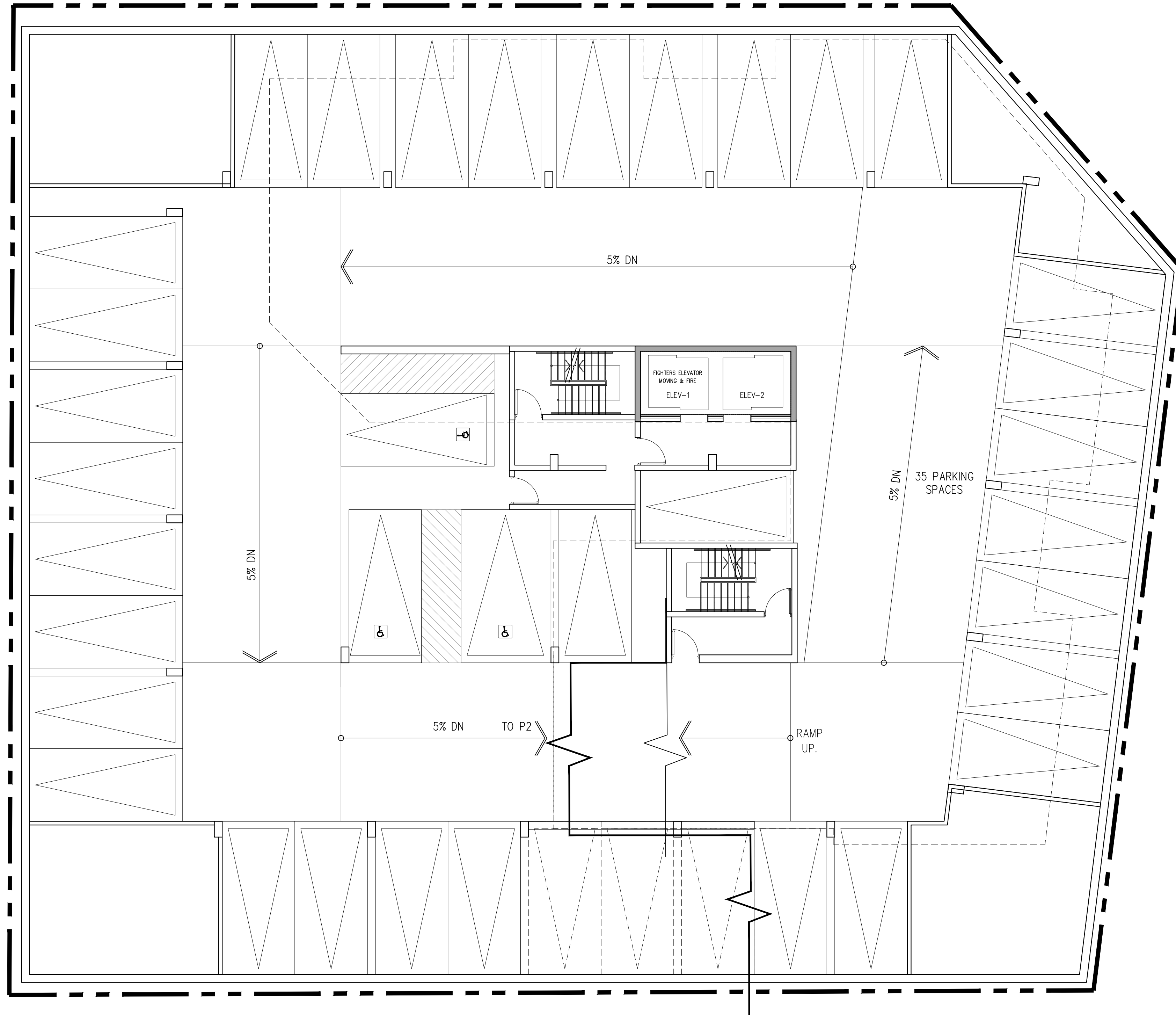

The drawings are the property of Architecture Unfolded. The drawing and all associated documents are an instrument of service by the Designer. The drawing and the information contained therein may not be reproduced in whole or in part without prior written permission of the designer.

These Contract Documents are the property of the architect. The architect bears no responsibility for the interpretation of these documents by the Contractor, upon written application the architect will provide written clarification or supplementary information regarding the intent of the Contract Documents. The architect will review Shop Drawings submitted by the Contractor for design conformance only.

Drawings are not to be scaled for construction. Contractor to verify all existing conditions and dimensions required to perform the work and report any discrepancies with the Contract Documents to the architect before commencing work.

Locations of exposed or finished mechanical or electrical devices, fittings, and fixtures are indicated on architectural drawings. The locations shown on the architectural drawings govern over the Mechanical and Electrical drawings. Those items not clearly located will be located as directed by the architect.

These drawings are not to be used for construction unless noted below as "Issued for Construction".

All work to be carried out in conformance with the Code and bylaws of the applicable zoning jurisdiction.

The Designer of these plans and specifications gives no warranty or representation to any party about the constructability of the represented by them. All construction or subcontractors must satisfy themselves when bidding and/or at times that they can properly construct the work represented by these plans.

notes:

revisions: m-d-yr

architectural team :

mark zwicker
artem ponomarenko

planning:

structural:

electrical:

mechanical:

landscape:

site services:

owner:

project:
72 Ontario St
Milton, Ontario

P1 plan

January 15, 2019
1:100
18-46
mz

date:
scale:
project:
drawn by:

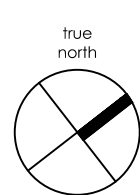

drawing number:
A203

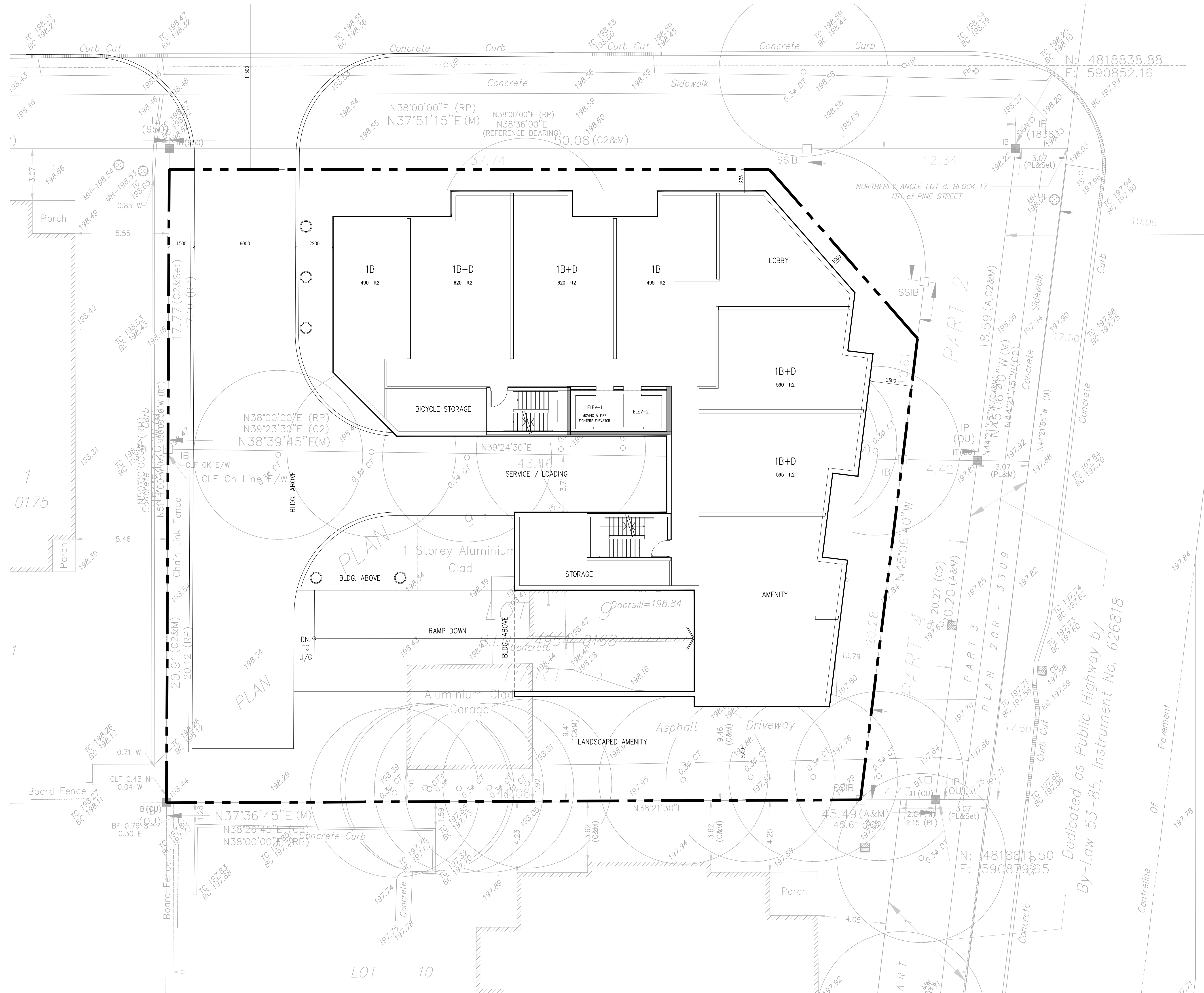

The drawings are the property of Architecture Unfolded. The drawing and all associated documents are an instrument of service by the Designer. The drawing and the information contained therein may not be reproduced in whole or in part without prior written permission of the designer.

These Contract Documents are the property of the architect. The architect bears no responsibility for the interpretation of these documents by the Contractor. Upon written application the architect will provide written graphic clarification or supplementary information regarding the intent of the Contract Documents. The architect will review Shop Drawings submitted by the Contractor for design conformance only.

Drawings are not to be scaled for construction. Contractor to verify all existing conditions and dimensions required to perform the work and report any discrepancies with the Contract Documents to the architect before commencing work.

Positions of exposed or finished mechanical or electrical devices, fittings, and fixtures are indicated on architectural drawings. The locations shown on the architectural drawings govern over the Mechanical and Electrical drawings. Those items not clearly located will be located as directed by the architect.

These drawings are not to be used for construction unless noted below as "Issued for Construction".

All work to be carried out in conformance with the Code and bylaws of the applicable zoning jurisdiction.

The Designer of these plans and specifications gives no warranty or representation to any party about the constructability of the represented by them, all construction or subcontractor must verify themselves when bidding and/or at times that they can properly construct the work represented by these plans.

notes:

revisions: m-d-yr

architectural team :

mark zwicker
artem pomarenko

planning:
structural:
electrical:
mechanical:
landscape:
site services:
owner:

project:
72 Ontario St
milton, ontario

ground floor plan

january 15, 2019
1:100
18-46
mz

date:
scale:
project:
drawn by:

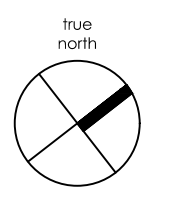

drawing number:
A301



The drawings are the property of Architecture Unfolded. The drawing and all associated documents are an instrument of service by the Designer. The drawing and the information contained therein may not be reproduced in whole or in part without prior written permission of the designer.

These Contract Documents are the property of the architect. The architect bears no responsibility for the interpretation of these documents by the Contractor, upon written application the architect will provide written clarification or supplementary information regarding the intent of the Contract Documents. The architect will review Shop Drawings submitted by the Contractor for design conformance only.

Drawings are not to be scaled for construction. Contractor to verify all existing conditions and dimensions required to perform the work and report any discrepancies with the Contract Documents to the architect before commencing work.

Locations of exposed or finished mechanical or electrical devices, fittings, and fixtures are indicated on architectural drawings. The locations shown on the architectural drawings govern over the Mechanical and Electrical drawings. Those items not clearly located will be located as directed by the architect.

These drawings are not to be used for construction unless noted below as "based for Construction".

All work to be carried out in conformance with the Code and bylaws of the applicable taxing jurisdiction.

The Designer of these plans and specifications gives no warranty or representation to any party about the constructability of the represented by them. All construction or subcontractors must satisfy themselves when applying and/or all times that they can properly construct the work represented by these plans.

notes:

revisions: m-d-yr

architectural team :

mark zwicker
artem pomarenko

planning:

structural:

electrical:

mechanical:

landscape:

site services:

owner:

project:
72 Ontario St
Milton, Ontario

2nd floor plan

January 15, 2019
1:100
18-46
mz

date:
scale:
project:
drawn by:

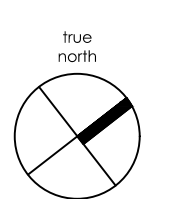

drawing number:
A302

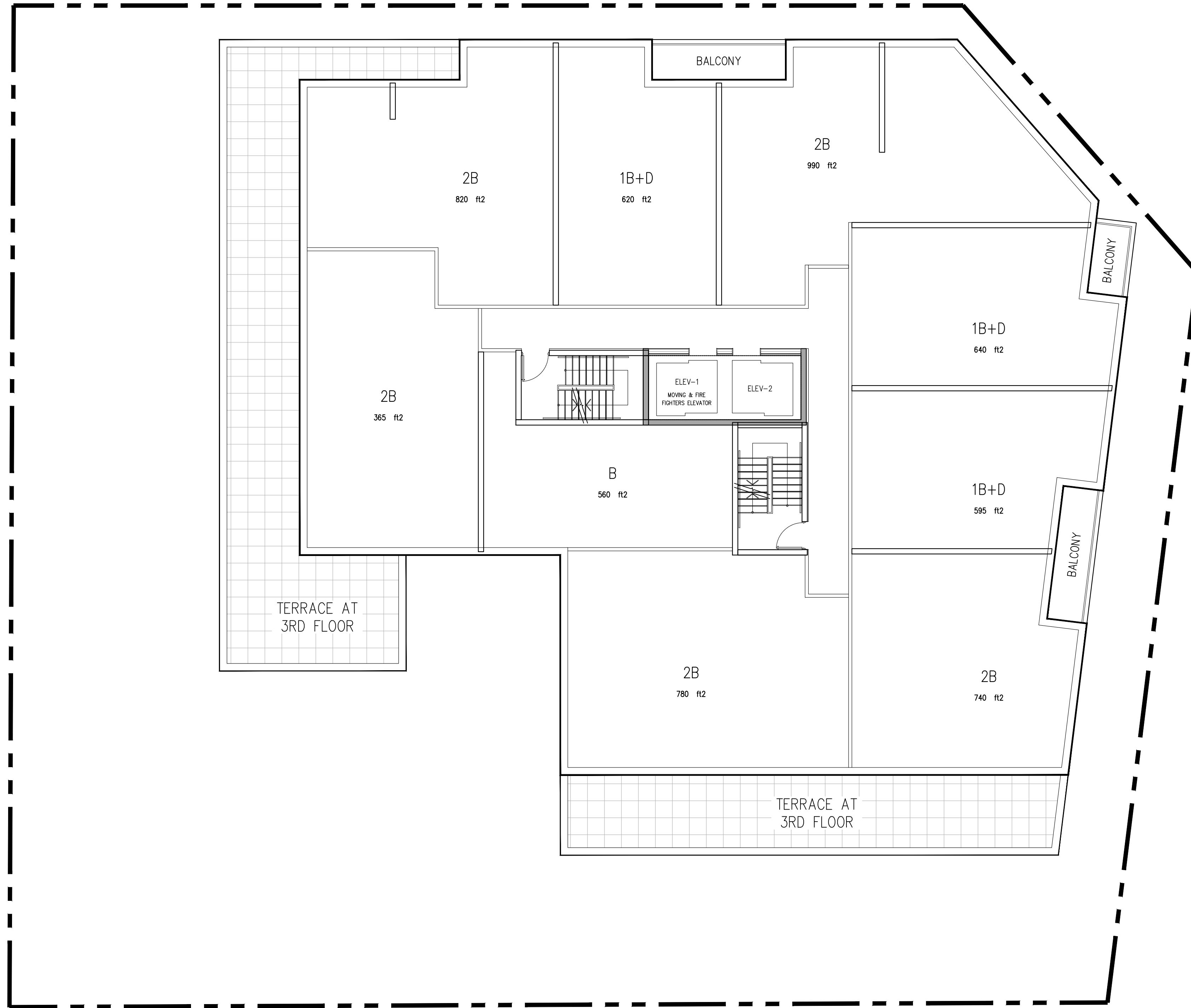

The drawings are the property of Architecture Unfolded. The drawing and all associated documents are an instrument of service by the Designer. The drawing and the information contained therein may not be reproduced in whole or in part without prior written permission of the designer.

These Contract Documents are the property of the architect. The architect bears no responsibility for the interpretation of these documents by the Contractor, upon written application the architect will provide written clarification or supplementary information regarding the intent of the Contract Documents. The architect will review Shop Drawings submitted by the Contractor for design conformance only.

Drawings are not to be scaled for construction. Contractor to verify all existing conditions and dimensions required to perform the work and report any discrepancies with the Contract Documents to the architect before commencing work.

Locations of exposed or finished mechanical or electrical devices, fittings, and fixtures are indicated on architectural drawings. The locations shown on the architectural drawings govern over the Mechanical and Electrical drawings. Those items not clearly located will be located as directed by the architect.

These drawings are not to be used for construction unless noted below as 'Issued for Construction'.

All work to be carried out in conformance with the Code and below of the applicable zoning jurisdiction.

The Designer of these plans and specifications gives no warranty or representation to any party about the constructability of the represented by them. All construction or subcontractors must satisfy themselves when applying and/or all items that they can properly construct the work represented by these plans.

notes:

revisions: m-d-yr

architectural team :

mark zwicker
artem ponomarenko

planning:

structural:

electrical:

mechanical:

landscape:

site services:

owner:

project:
72 Ontario St
Milton, Ontario

3rd-8th floor plan

January 15, 2019

1:100

18-46

mz

date:

scale:

project:

drawn by:

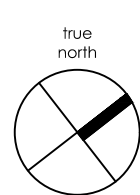

drawing number:
A303