

Copyright of the drawing and design is reserved by the Designer. The drawing and all associated documents are an instrument of service by the Designer. The drawing and the information contained therein may not be reproduced in whole or in part without prior written permission of the designer.

These Contract Documents are the property of the architect. The architect bears no responsibility for the interpretation of these documents by the Contractor. Upon written application the architect will provide written clarification or supplementary information regarding the intent of the Contract Documents. The architect will review Shop Drawings submitted by the Contractor for design conformance only.

Drawings are not to be scaled for construction. Contractor to verify all existing conditions and dimensions required to perform the work and report any discrepancies with the Contract Documents to the architect before commencing work.

Positions of exposed or finished mechanical or electrical devices, fittings, and fixtures are indicated on architectural drawings. The locations shown on the architectural drawings govern over the Mechanical and Electrical drawings. Those items not clearly located will be located as directed by the architect.

These drawings are not to be used for construction unless noted below as "Issued for Construction".

All work to be carried out in conformance with the Code and bylaws of the authorities having jurisdiction.

The Designer of these plans and specifications gives no warranty or representation to any party about the construction of the represented by them, or contractor or subcontractor must verify themselves when bidding and of all times that they can properly construct the work represented by these plans.

- notes:
- Existing site access is to be removed and the sidewalk, boulevard, and curbing are to be restored to Town of Milton engineering specifications.

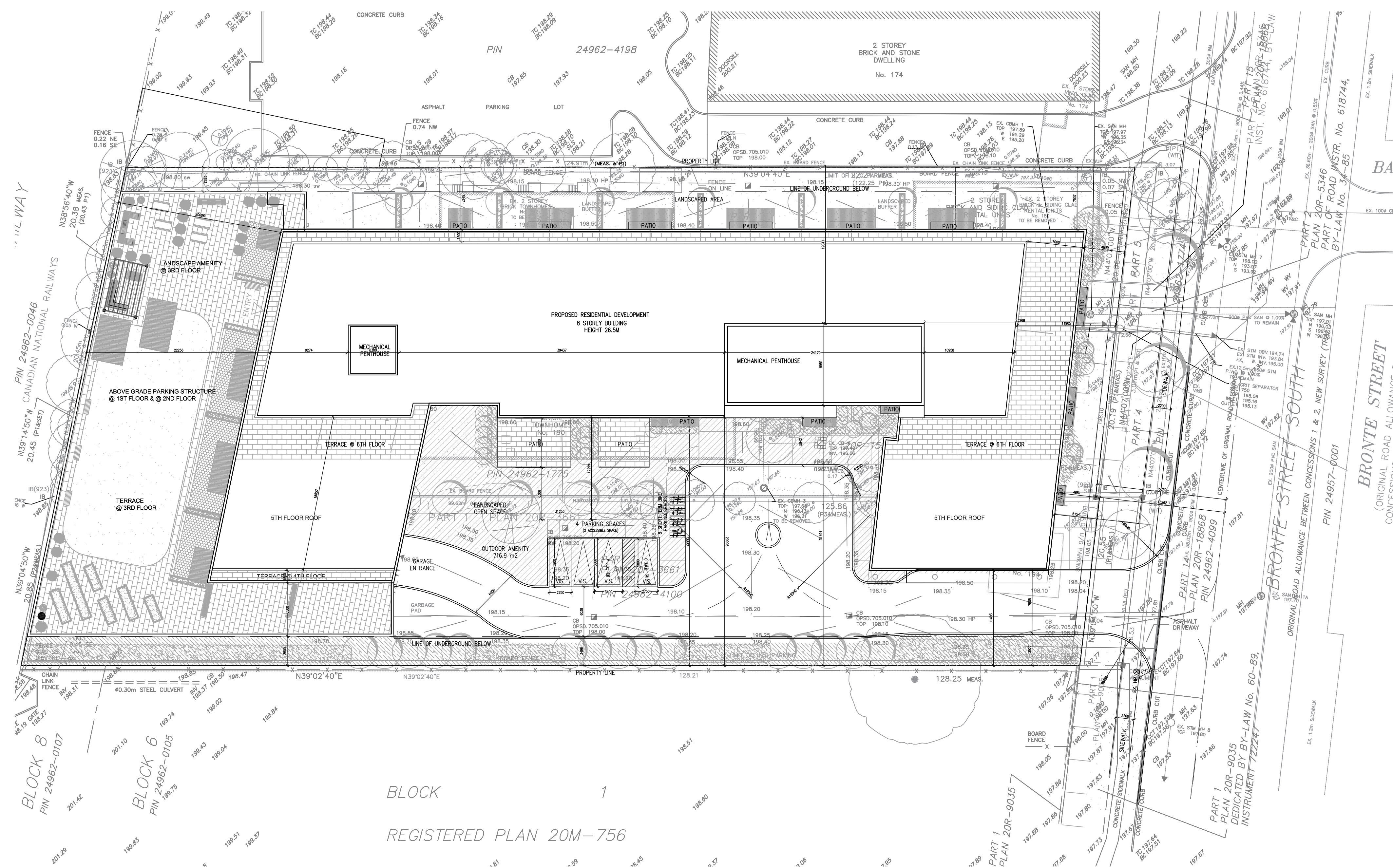
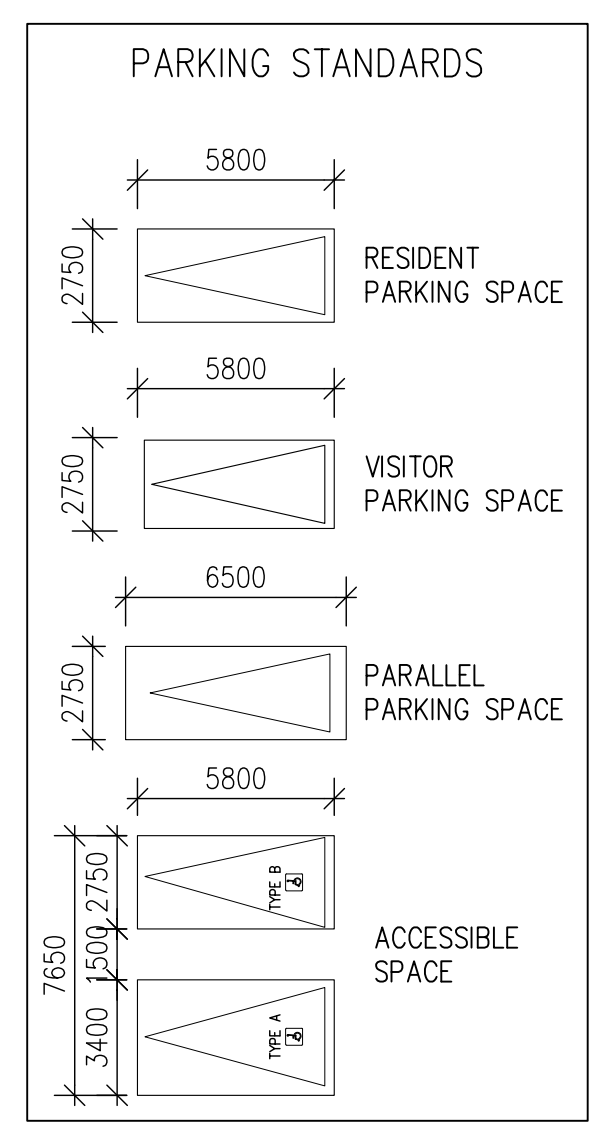
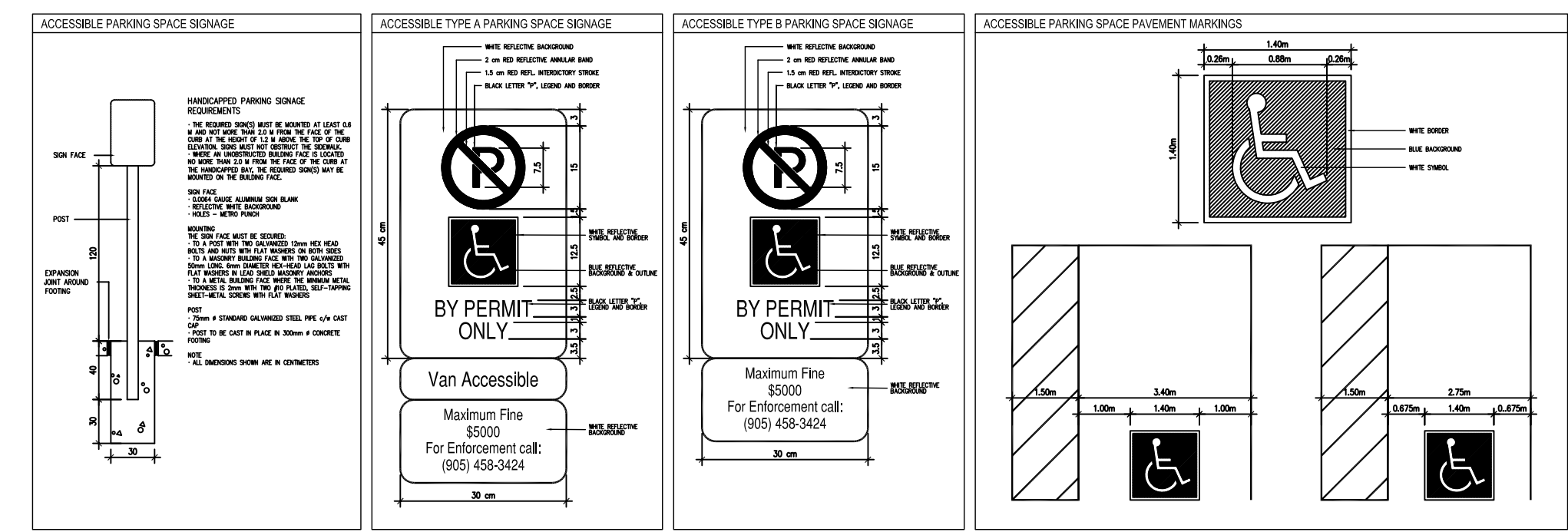

STATISTICS		194 Bronte Rd S		DATE	PROJECT #
1. ZONING		By-law 016-2014 - Residential Medium Density I (RMDI) Zone R0* 42		2021.07.19	2024
2. SITE AREA		7,561.10 m ²		81,386.92 ft ²	1.87 ACRES
3. ESTABLISHED GRADE		7,561.10 m ²		81,386.92 ft ²	1.87 ACRES
4. PROPOSED BUILDING:					
GFA	19,003 m ²	204,542 ft ²			
BUILDING AREA / COVERAGE	54.09%	4,090.00 m ²	44,024.35 ft ²		
LOT FRONTAGE	60.729 m				
LOT DEPTH	125.228 m				
DENSITY	2.51	FPI (GFA / SA)			
RESIDENTIAL UNITS	268				
PARKING	427				
LANDSCAPE COVERAGE	2,041.9 m ²	21,979 ft ²	27.0%		
7. FLOOR AREA:					
LEVEL	GROSS FL. AREA (GFA) / TOTAL FLOOR AREA (TFA)	NET SALABLE AREA (NSA)			
P1	3,736.80 m ²	40,222.5 ft ²	-	-	-
P2	7,254.99 m ²	77,876.7 ft ²	-	-	-
GND	Residential 2,029.70 m ²	21,847.5 ft ²	1,596.40 m ²	17,183.5 ft ²	
	Above grade parking garage 2,060.30 m ²	22,176.9 ft ²	1,931.70 m ²	20,792.6 ft ²	
2ND	Residential 2,106.70 m ²	22,676.3 ft ²	1,931.70 m ²	20,792.6 ft ²	
	Above grade parking garage 2,229.10 m ²	23,959.8 ft ²	3,771.80 m ²	29,835.4 ft ²	
3RD	6,093.20 m ²	65,586.6 ft ²	5,615.80 m ²	60,447.9 ft ²	
4TH-5TH	3,066.60 m ²	32,793.4 ft ²	-	-	-
	5,692.50 m ²	61,273.5 ft ²	5,341.80 m ²	57,498.6 ft ²	
6TH-8TH	1,897.30 m ²	20,424.4 ft ²	-	-	-
GRAND TOTAL	GARAGE NOT INCLUDED 19,002.60 m ²	204,542 ft ²	17,258 m ²	185,758 ft ²	
8. UNIT SUMMARY					
FLOOR	8	18	18-D	28	TOTAL
GND	0	5	14	1	20
2ND	1	12	14	3	30
3TH	3	15	18	6	42
4TH-5TH	4	34	36	12	86
6TH-8TH	3	17	18	6	34
TOTAL	11	141	82	34	268
9. EFFICIENCY (NSA/GFA) 90.8%					
11. HEIGHT		PERMITTED: 4 STOREYS (12.50m)	PROPOSED: 8 STOREYS (26.50m)		
12. PARKING		REQUIRED: RESIDENTIAL (INCL. VISITORS) 1.5 PER UNIT (268) = 402	PROVIDED: RESIDENT 1.3 PER UNIT 268 = 348	RES. P1 = 183	
		VISITOR 0.25 PER UNIT (268) = 67	VISITOR 0.25 PER UNIT 268 = 67	VIS. P1 = 12	
		TOTAL 469	TOTAL 415	RES. P2 = 119	
				VIS. GRD = 54	
				RES. 2ND = 59	
				TOTAL 134	
13. ACCESSIBLE PARKING		REQUIRED: 2 + 9 = 11	PROVIDED: P1 = 4		
			P2 = 2		
			GROUND = 5		
			2ND = 0		
14. LOCKERS		REQUIRED: N/A	PROPOSED: N/A		
15. BICYCLE PARKING		REQUIRED: 0.2 / unit 268 54	PROPOSED: P2 = 24		
			P1 = 52		
			GROUND = 50		
			GROUND (VIS) = 8		
			TOTAL = 134		
16. AMENITY		REQUIRED: N/A	PROPOSED: 0.97 m ² / U 260.30 m ² 2,801.8 ft ²		
			AMENITY @ ground floor 223.70 m ² 2,407.9 ft ²		
			AMENITY @ 3rd floor 36.60 m ² 394.9 ft ²		
			TOTAL 2,801.8 ft ²		
			PROPOSED: 6.19 m ² / U 1,658.75 m ² 17,854.6 ft ²		
			@ ground floor 751.10 m ² 8,089.5 ft ²		
			including private patios 9,985.1 ft ²		
			3TH FLOOR TERRACE 927.65 m ² 10,000.0 ft ²		
			TOTAL 17,854.6 ft ²		
TOTAL AMENITY		TOTAL AMENITY REQUIRED 1,072.0 m ²	TOTAL 1,919.1 m ²	20,656.5 ft ²	
17. PAVING		PROPOSED: RESIDENTIAL parking spaces and drive areas included, commercial parking spaces and loading space not included	SITE AREA 7,561.10 m ²		
			PAVING ON SITE 1,552 m ²		
			TOTAL 21% m ²		
18. LOADING SPACE		PROPOSED: 1	SITE AREA 7,561.10 m ²		
			PAVING ON SITE 1,552 m ²		
			TOTAL 21% m ²		
			TYPE G LOADING SPACE SIZE = 13000 x 6500		

2 issued for rezoning
1 issued for rezoning

07.16.21
10.21.20

architectural team:

mark zwicker
nupoor bhansali

planning:
batory management

structural:
electrical:
mechanical:

landscape:
baker turner inc.

site services:
skira & associates ltd

transportation:
ibi group

project:
194 Bronte Rd

site plan

July 19, 2021
1:300
20-24
nb

date:
scale:
project:
drawn by:

drawing number:
A101

BLOCK 8
PIN 24962-0107

BLOCK 6
PIN 24962-0105

BLOCK 1
REGISTERED PLAN 20M-756

Copyright of this drawing and design is reserved by the Designer. The drawing and all associated documents are an instrument of service by the Designer. The drawing and the information contained herein may not be reproduced in whole or in part without the written permission of the Designer.

These Contract Documents are the property of the architect. The architect bears no responsibility for the interpretation of these documents by the Contractor. Upon written application the architect will provide written graphic clarification or supplementary information regarding the intent of the Contract Documents. The architect will review Shop Drawings submitted by the Contractor for design performance only.

Drawings are not to be scaled for construction. Contractor to verify all existing conditions and dimensions required to perform the work and report any discrepancies with the Contract Documents to the architect before commencing work.

Positions of exposed or finished mechanical or electrical devices, fittings, and fixtures are indicated on architectural drawings. The locations shown on the architectural drawings govern over the Mechanical and Electrical drawings. Those items not clearly located will be located as directed by the architect.

These drawings are not to be used for construction unless noted below as "Issued for Construction".

All work to be carried out in conformance with the Code and bylaws of the authorities having jurisdiction.

The Designer of these plans and specifications gives no warranty or representation to any party about the constructability of the represented by them, of contractor or subcontractor must satisfy themselves when bidding and of all times that they can properly construct the work represented by these plans.

notes:

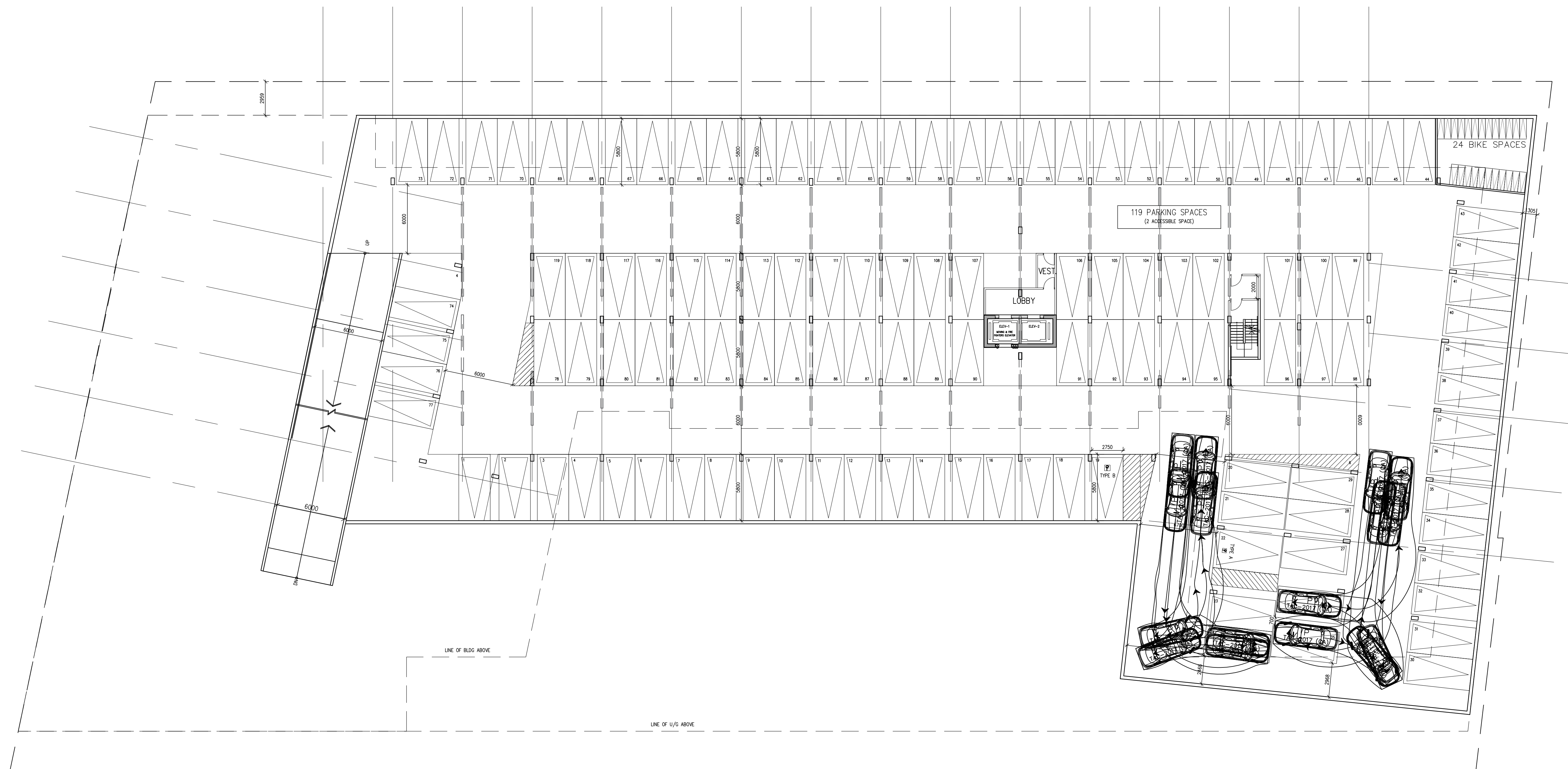
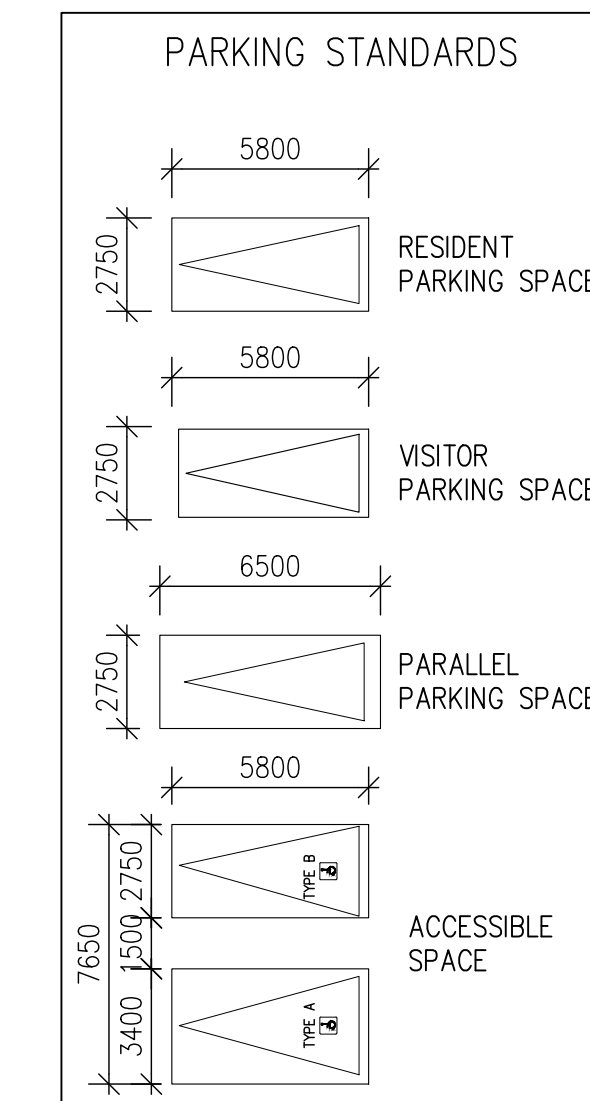

2 issued for rezoning 07.16.21
 1 issued for rezoning 10.21.20

revisions:

architectural team :

mark zwicker
 nupoor bhansali



- planning: bafory management
- structural:
- electrical:
- mechanical:
- landscape: baker turner inc.
- site services: skira & associates ltd
- transportation: ibi group

project:
 194 BRONTE RD

p2 level floor plan

date: july.16.2021
 scale: 1:200
 project: 20-24
 drawn by: nb

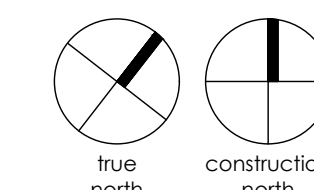

drawing number:

A201

Copyright of this drawing and design is reserved by the Designer. The drawing and all associated documents are an instrument of service by the Designer. The drawing and the information contained herein may not be reproduced in whole or in part without prior written permission of the Designer.

These Contract Documents are the property of the architect. The architect bears no responsibility for the interpretation of these documents by the Contractor. Upon written application the architect will provide written graphic clarification or supplementary information regarding the intent of the Contract Documents. The architect will review Shop Drawings submitted by the Contractor for design performance only.

Drawings are not to be scaled for construction. Contractor to verify all existing conditions and dimensions required to perform the work and report any discrepancies with the Contract Documents to the architect before commencing work.

Positions of exposed or finished mechanical or electrical devices, fittings, and fixtures are indicated on architectural drawings. The locations shown on the architectural drawings govern over the Mechanical and Electrical drawings. Those items not clearly located will be located as directed by the architect.

These drawings are not to be used for construction unless noted below as "Issued for Construction".

All work to be carried out in conformance with the Code and bylaws of the authorities having jurisdiction.

The Designer of these plans and specifications gives no warranty or representation to any party about the constructability of the represented by them, or construction or subcontractors must satisfy themselves when bidding and at all times that they can properly construct the work represented by these plans.

architectureunfolding
info@unfolding.ca
219 dufferin street, suite 201b, toronto, on. m6k3j1 tel: (416)601.5416

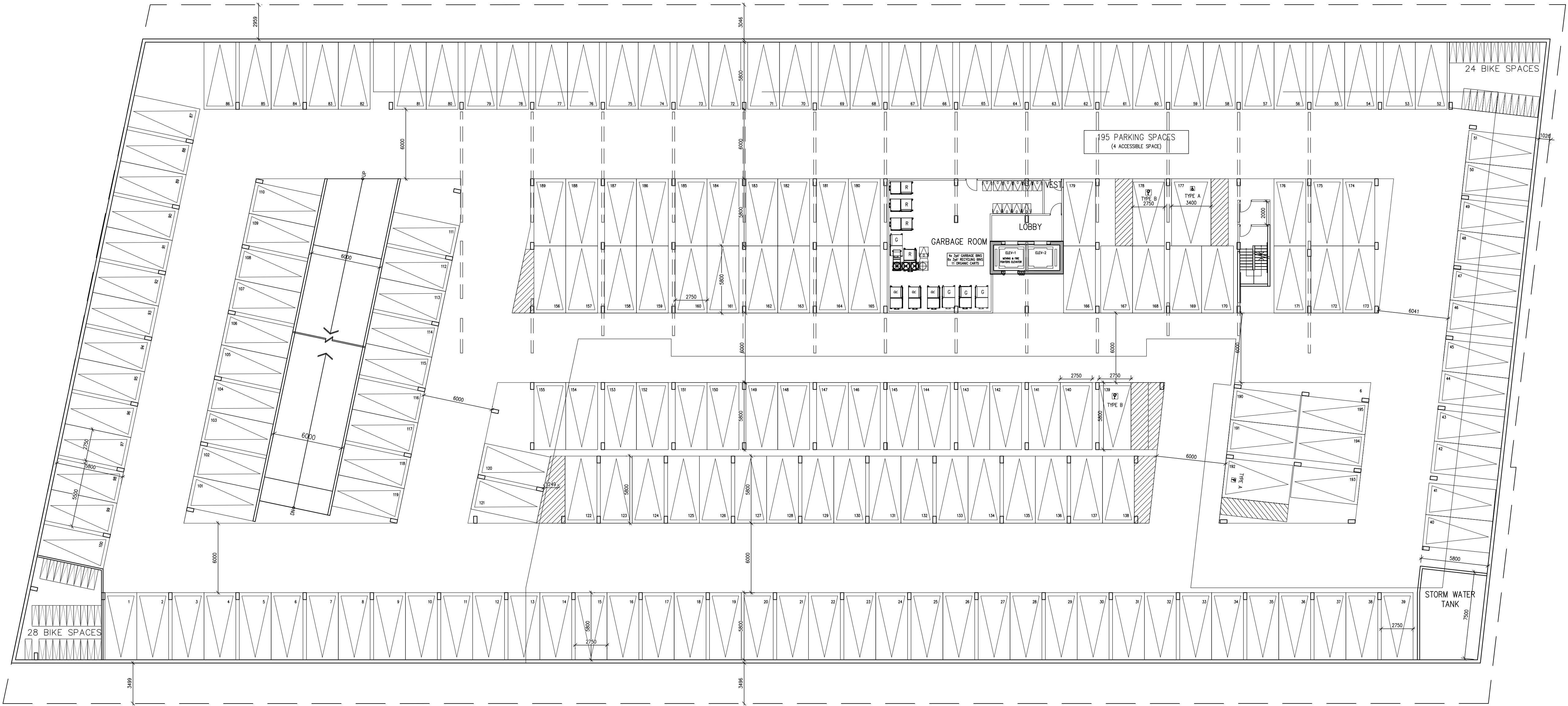

notes:

2 issued for rezoning 07.13.21
1 issued for rezoning 10.21.20
revisions:

architectural team :
mark zwicker

planning:
batory management
structural:
electrical:
mechanical:
landscape:
baker turner inc.
site services:
skira & associates ltd
transportation:
ibi group

project:
194 BRONTE RD

p1 level floor plan

july.13.2021 date:
1:200 scale:
20-24 project:
nb drawn by:

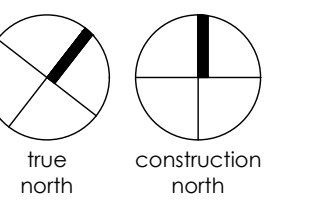

drawing number:
A202

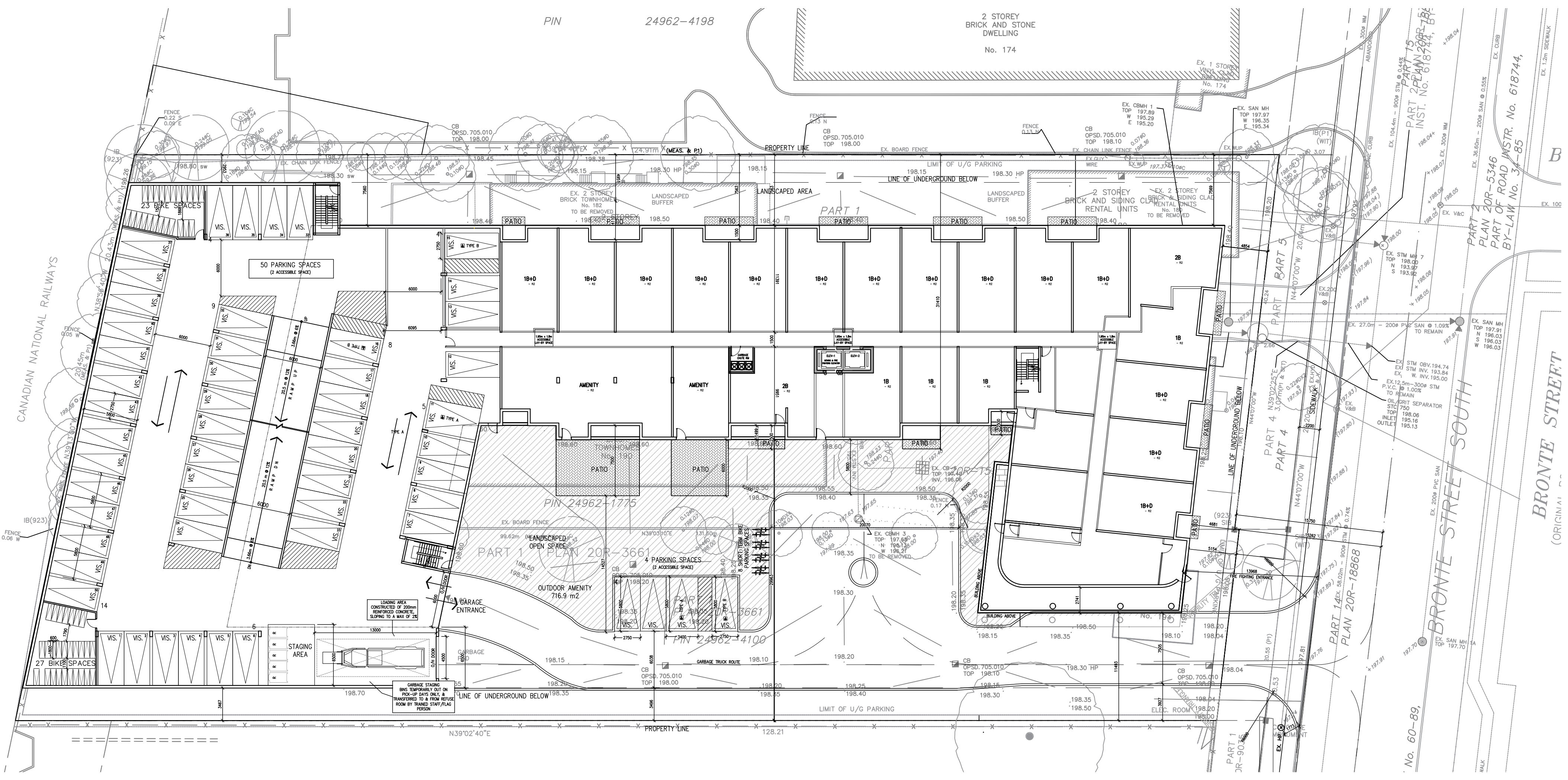
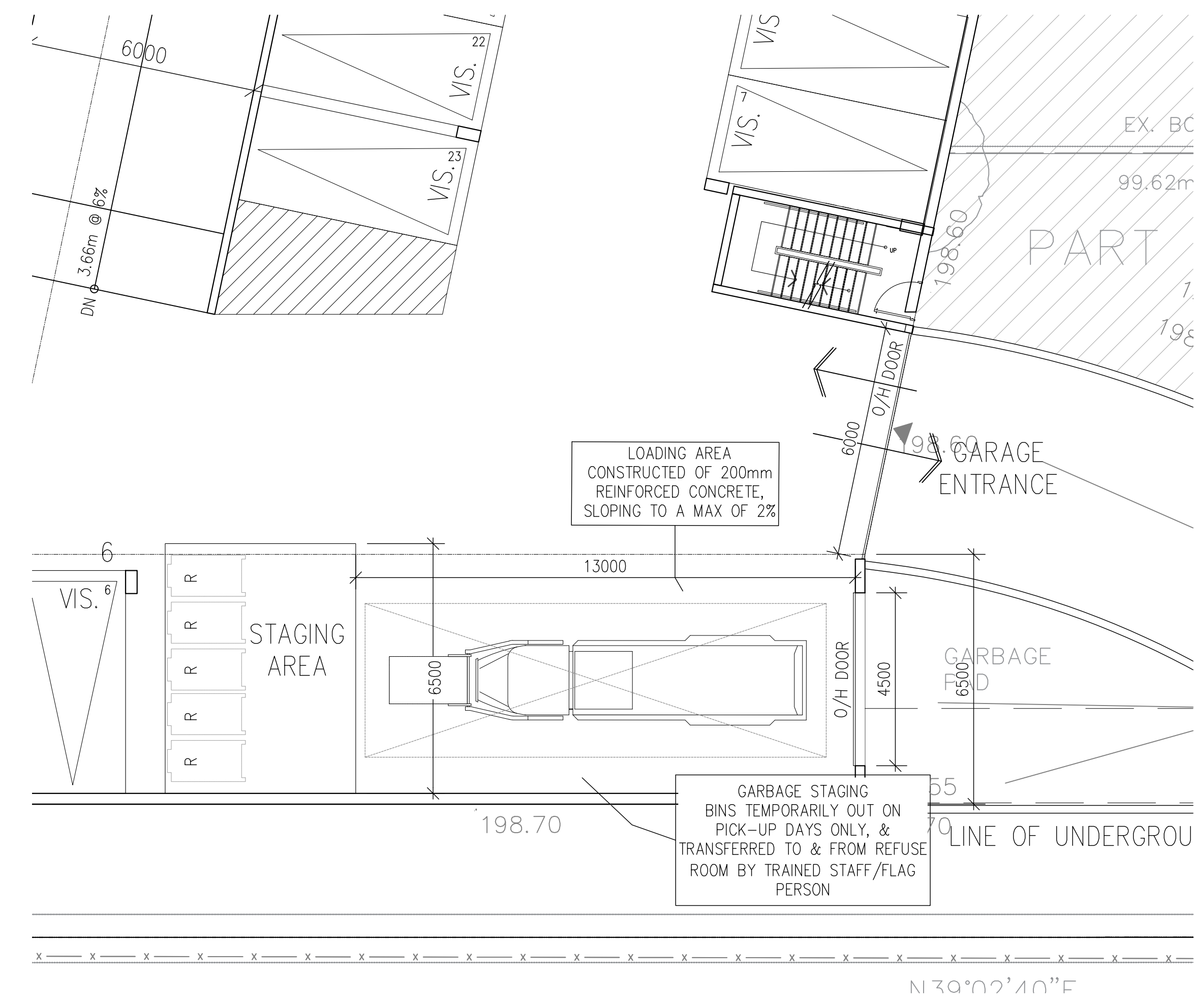
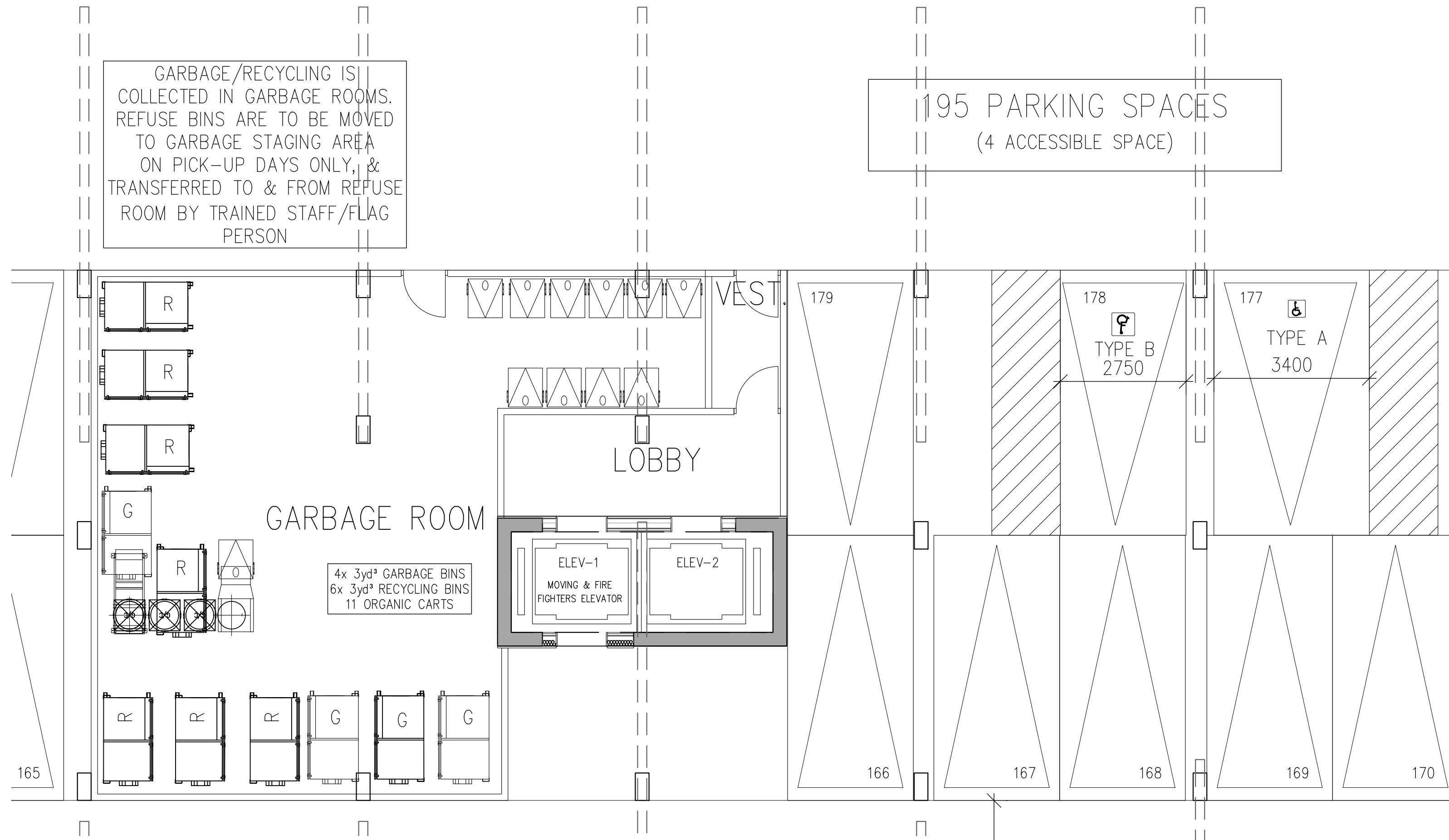

Garbage Management Plan

- The waste collection area will be located at the South-West corner of the site next to the ramp to the underground. A garbage truck will enter the site from the east entrance on Bronte Street and drive to the rear of the site to the collection area.
- Refuse bins are to be moved to garbage staging area on pick-up days only, & transferred to & from refuse room by trained staff/flag person. Property management staff will be responsible for jockeying bins.
- All waste will be collected and sorted in the garbage/recycling room for the building. This room is located on the P1 level (see drawing A202). The room is large enough to house all of the required bins and carts.
- A garbage chute room is provided on each residential floor in the building. There are 3 separate chutes; each resident will be required to select the ultimate destination of the waste at each chute door.
- Garbage/recycling is collected in garbage room. Refuse bins are to be moved to garbage staging area on pick-up days only, & transferred to & from refuse room by trained staff/flag person (see 2/A301 for the garbage staging area).
- The garbage bins shown are 3-yd3 bins. The garbage will be compacted. Building 1 requires 1 bin; building 2 requires 3 bin.
- The recycling containers shown are 3-yd3 bins.
- The green waste will be stored in semi-automated carts. Building requires 7 carts.
- Internal roadways must be constructed of a hard surface material, such as asphalt, concrete or lockstone, and designed to support a minimum of 35 tonnes, the weight of a fully loaded waste collection vehicle.

Copyright of this drawing and design is reserved by the Designer. The drawing and all associated documents are an instrument of service by the Designer. The drawing and the information contained herein may not be reproduced in whole or in part without prior written permission of the Designer.

These Contract Documents are the property of the architect. The architect bears no responsibility for the interpretation of these documents by the Contractor. Upon written application the architect will provide written graphic clarification or supplementary information regarding the intent of the Contract Documents. The architect will review Shop Drawings submitted by the Contractor for design performance only.

Drawings are not to be scaled for construction. Contractor to verify all existing conditions and dimensions required to perform the work and report any discrepancies with the Contract Documents to the architect before commencing work.

Locations of exposed or finished mechanical or electrical devices, fittings, and fixtures are indicated on architectural drawings. The locations shown on the architectural drawings govern over the Mechanical and Electrical drawings. Those items not clearly indicated will be located as directed by the architect.

These drawings are not to be used for construction unless noted below as "Issued for Construction".

All work to be carried out in conformance with the Code and bylaws of the authorities having jurisdiction.

The Designer of these plans and specifications gives no warranty or representation to any party about the constructability of the represented by them, or contractor or subcontractor must satisfy themselves when bidding and at all times that they can properly construct the work represented by these plans.

notes:

2 issued for rezoning 07.16.21
 1 issued for rezoning 10.21.20

architectural team :

mark zwicker
 nupoor bhansali



planning:
 batory management
 structural:
 electrical:
 mechanical:

landscape:
 baker turner inc.
 site services:
 skira & associates ltd
 transportation:
 ibi group

project:
 194 Bronte Rd

garbage management plan

july.19.2021
 nts
 20-24
 nb

date:
 scale:
 project:
 drawn by:

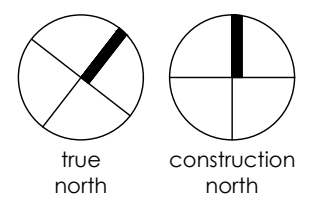

drawing number:
A203

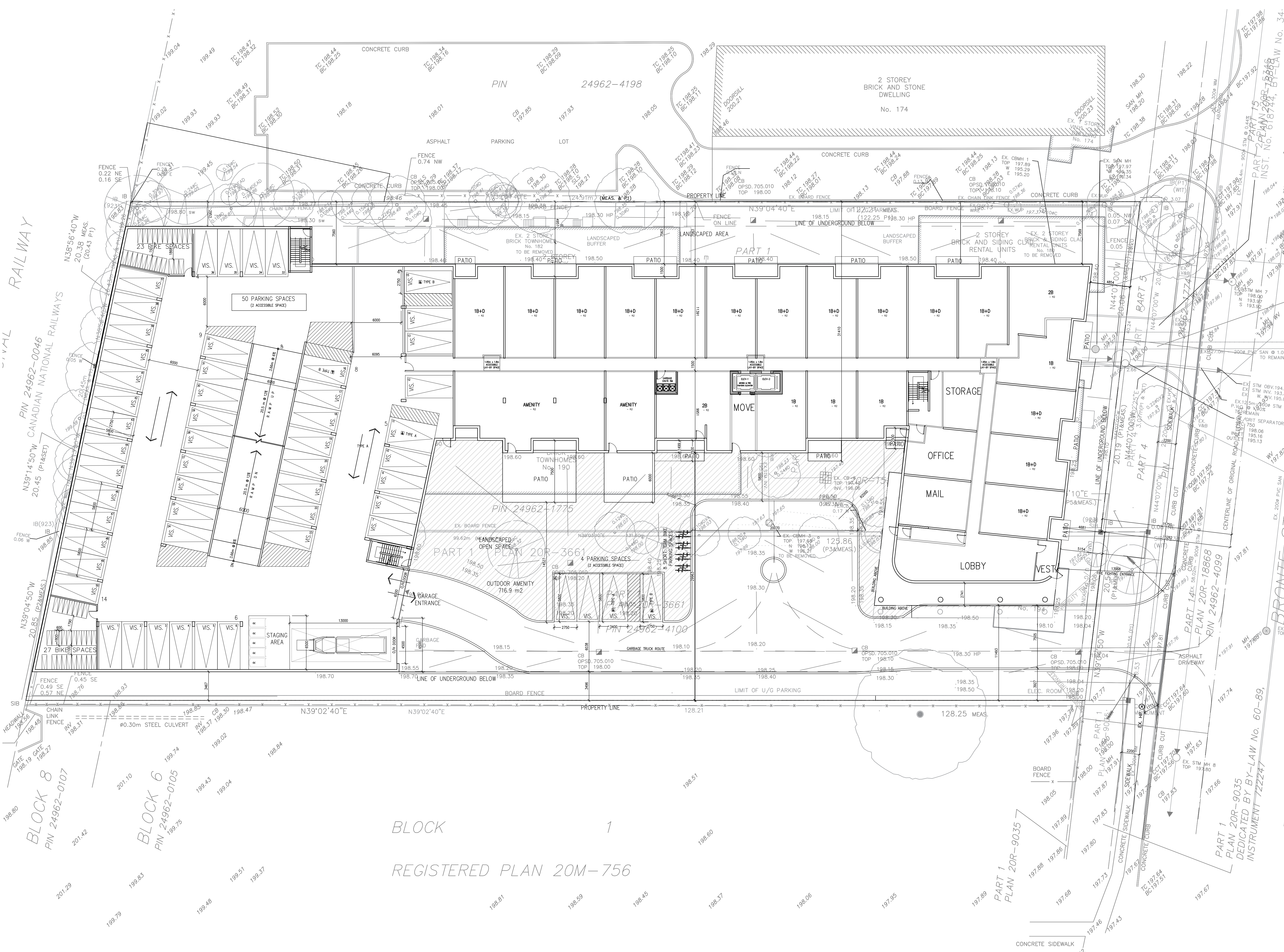

Copyright of this drawing and design is reserved by the Designer. The drawing and all associated documents are an instrument of service by the Designer. The drawing and the information contained therein may not be reproduced in whole or in part without prior written permission of the Designer.

These Contract Documents are the property of the architect. The architect bears no responsibility for the interpretation of these documents by the Contractor. Upon written application the architect will provide written clarification or supplementary information regarding the intent of the Contract Documents. The architect will review Shop Drawings submitted by the Contractor for design conformance only.

Drawings are not to be scaled for construction. Contractor to verify all existing conditions and dimensions required to perform the work and report any discrepancies with the Contract Documents to the architect before commencing work.

Positions of proposed or finished mechanical or electrical devices, fittings, and fixtures are indicated on architectural drawings. The locations shown on the architectural drawings govern over the Mechanical and Electrical drawings. Those items not clearly located will be located as directed by the architect.

These drawings are not to be used for construction unless noted below as "Issued for Construction".

All work to be carried out in conformance with the Code and bylaws of the authority having jurisdiction.

The Designer of these plans and specifications gives no warranty or representation to any party about the constructability of the represented by them. All contractor or subcontractor must satisfy themselves when bidding and at all times that they can properly construct the work represented by these plans.

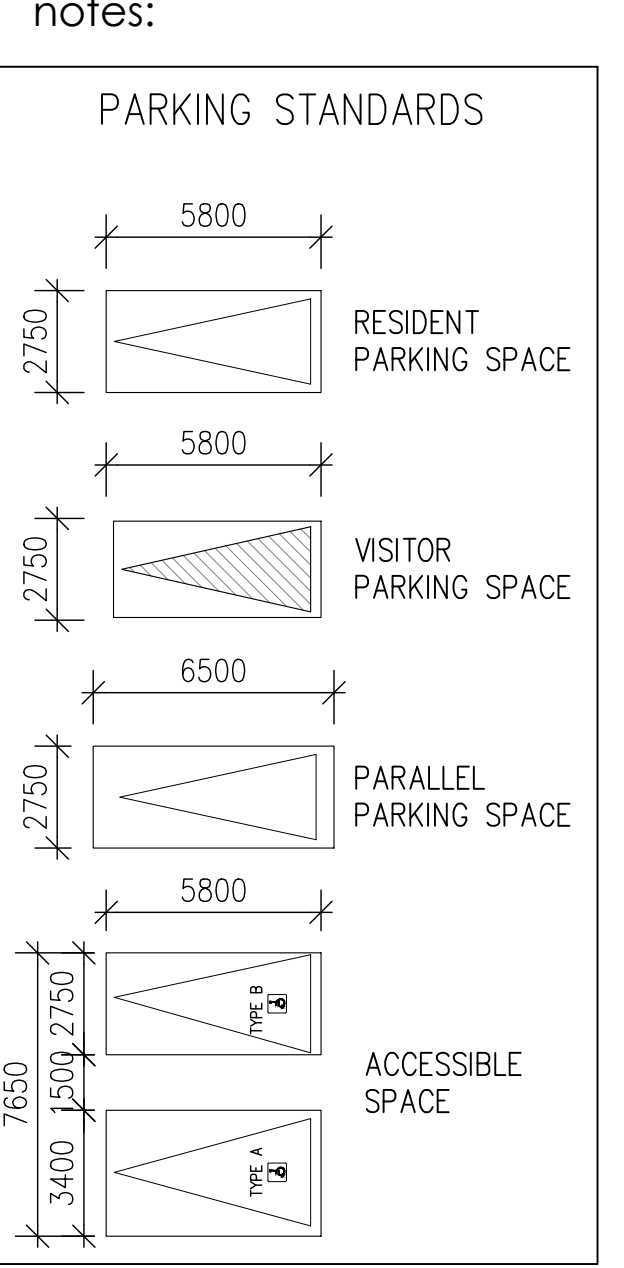

2 issued for rezoning 07.16.21
 1 issued for rezoning 10.21.20
 revisions:

architectural team :
 mark zwicker
 nupoor bhansali

planning:
 batory management
 structural:
 electrical:
 mechanical:
 landscape:
 baker turner inc.
 site services:
 skira & associates ltd
 transportation:
 ibi group

project:
 194 BRONTE RD

ground floor plan

date:
 july.16.2021
 scale:
 1:200
 project:
 20-24
 nb
 drawn by:
 drawing number:



Copyright of this drawing and design is reserved by the Designer. The drawing and all associated documents are an instrument of service by the Designer. The drawing and the information contained herein may not be reproduced in whole or in part without the written permission of the Designer.

These Contract Documents are the property of the architect. The architect bears no responsibility for the interpretation of these documents by the Contractor. Upon written application the architect will provide written graphic clarification or supplementary information regarding the intent of the Contract Documents. The architect will review Shop Drawings submitted by the Contractor for design performance only.

Drawings are not to be scaled for construction. Contractor to verify all existing conditions and dimensions required to perform the work and report any discrepancies with the Contract Documents to the architect before commencing work.

Positions of exposed or finished mechanical or electrical devices, fittings, and fixtures are indicated on architectural drawings. The locations shown on the architectural drawings govern over the Mechanical and Electrical drawings. Those items not clearly located will be located as directed by the architect.

These drawings are not to be used for construction unless noted below as "Issued for Construction".

All work to be carried out in conformance with the Code and bylaws of the authorities having jurisdiction.

The Designer of these plans and specifications gives no warranty or representation to any party about the constructability of the represented by them, or contractor or subcontractor must satisfy themselves when bidding and at all times that they can properly construct the work represented by these plans.

notes:

2 issued for rezoning
1 issued for rezoning
revisions:

07.16.21
10.21.20

architectural team :

mark zwicker
nupoor bhansali



- planning:
bafory management
- structural:
- electrical:
- mechanical:
- landscape:
baker turner inc.
- site services:
skira & associates ltd
- transportation:
ibi group

project:
194 BRONTE RD

2nd floor plan

july.16.2021
1:200
20-24
nb

date:
scale:
project:
drawn by:

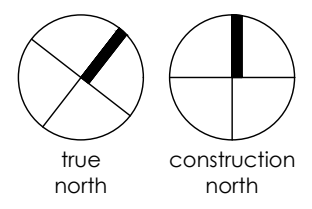

drawing number:
A302

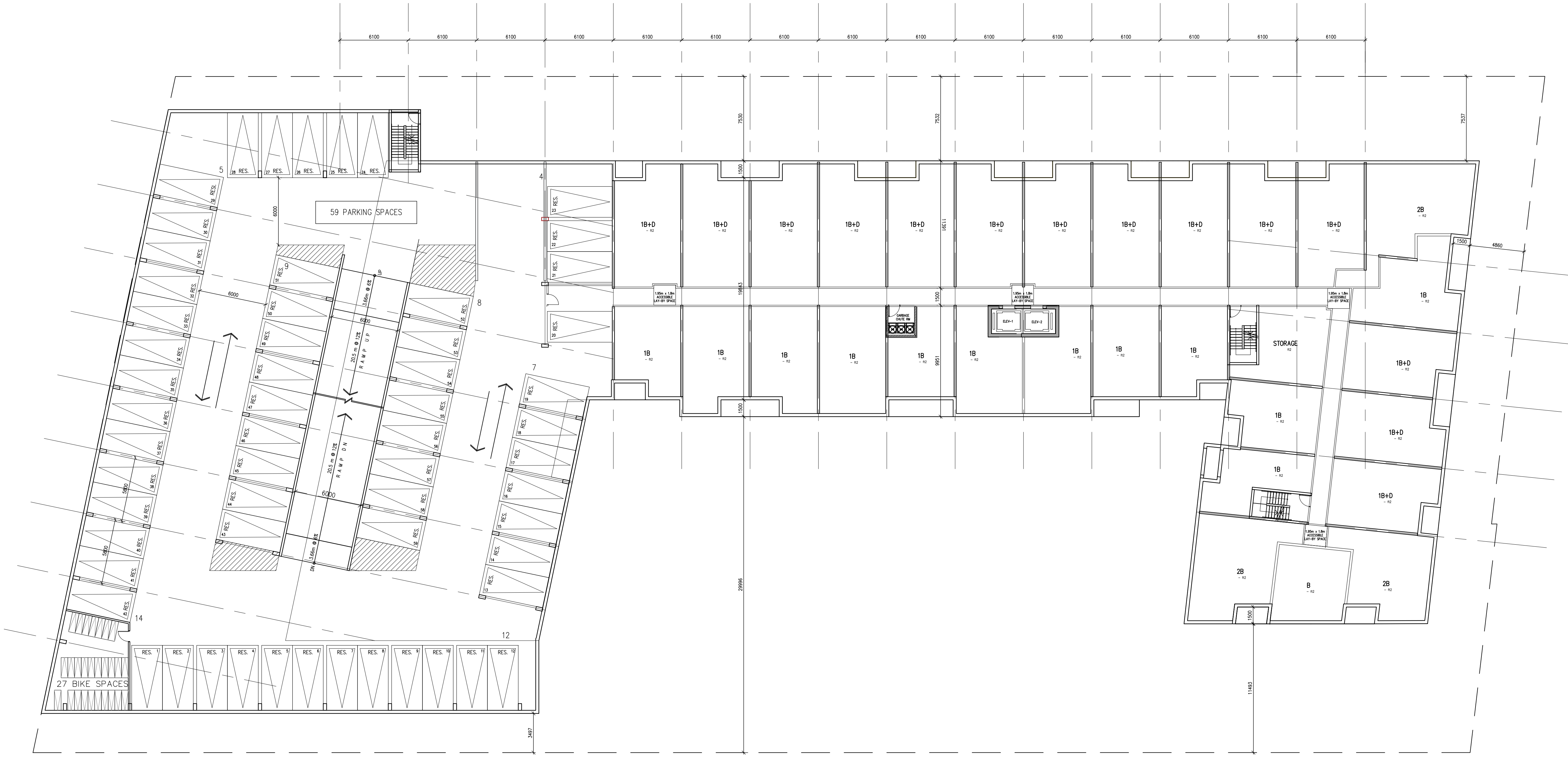

Copyright of this drawing and design is reserved by the Designer. The drawing and all associated documents are an instrument of service by the Designer. The drawing and the information contained therein may not be reproduced in whole or in part without prior written permission of the designer.

These Contract Documents are the property of the architect. The architect bears no responsibility for the interpretation of these documents by the Contractor. Upon written application the architect will provide written/graphic clarification or supplementary information regarding the intent of the Contract Documents. The architect will review Shop Drawings submitted by the Contractor for design conformance only.

Drawings are not to be scaled for construction. Contractor to verify all existing conditions and dimensions required to perform the work and report any discrepancies with the Contract Documents to the architect before commencing work.

Positions of exposed or finished mechanical or electrical devices, fittings, and fixtures are indicated on architectural drawings. The locations shown on the architectural drawings govern over the Mechanical and Electrical drawings. Those items not clearly located will be located as directed by the architect.

These drawings are not to be used for construction unless noted below as "Based for Construction".

All work to be carried out in conformance with the Code and bylaws of the authorities having jurisdiction.

The Designer of these plans and specifications gives no warranty or representation to any party about the constructability of the represented by them, all contractor or subcontractor must verify themselves when bidding and of all times that they can properly construct the work represented by these plans.

notes:

2 issued for rezoning 07.16.21
 1 issued for rezoning 10.21.20
 revisions:

architectural team :

mark zwicker
 nupoor bhansali



planning:
 batory management
 structural:
 electrical:
 mechanical:
 landscape:
 baker turner inc.
 site services:
 skira & associates ltd
 transportation:
 ibi group

project:
 194 Bronte Rd

6th-8th floor plan

july.19.2021 date:
 1:200 scale:
 20-24 project:
 nb drawn by:

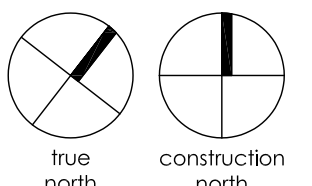

drawing number:
 A305

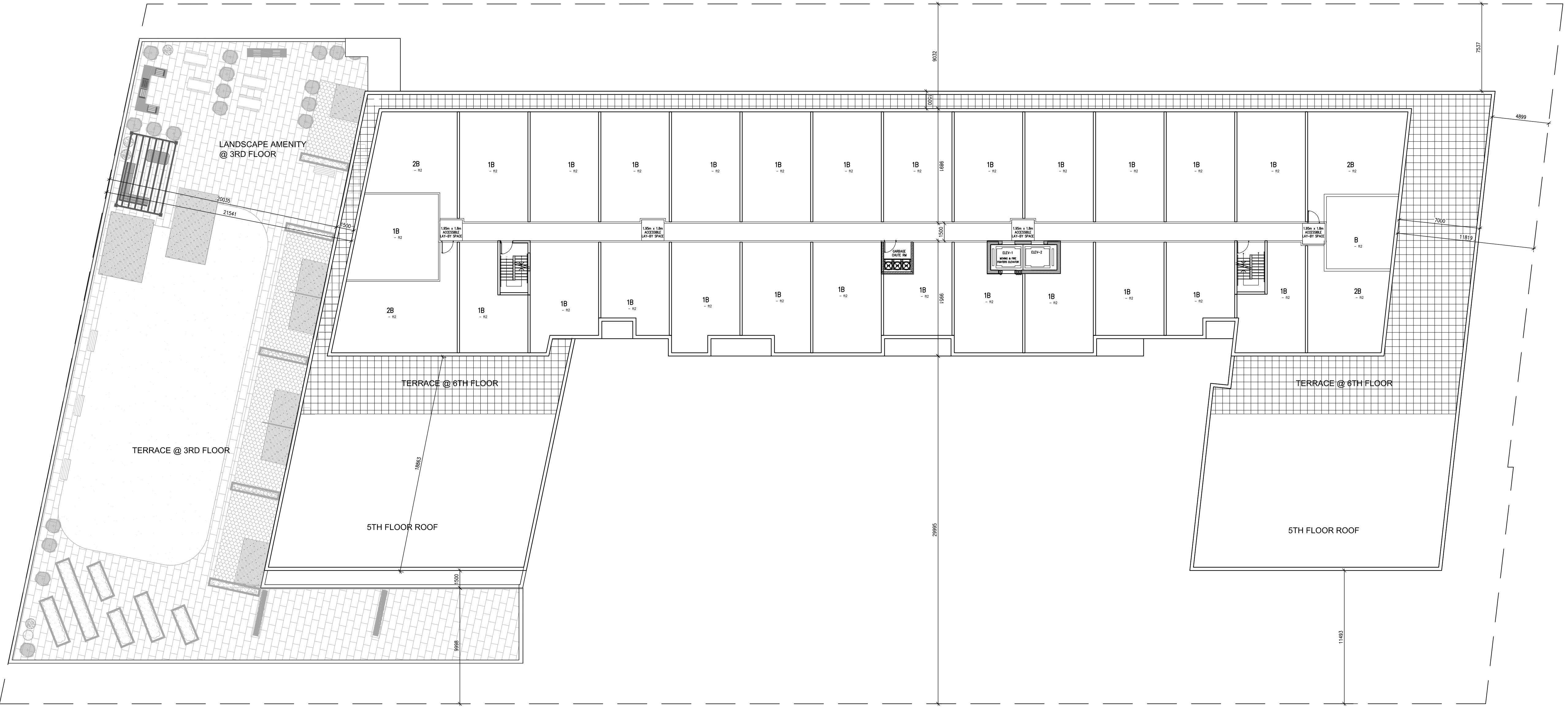

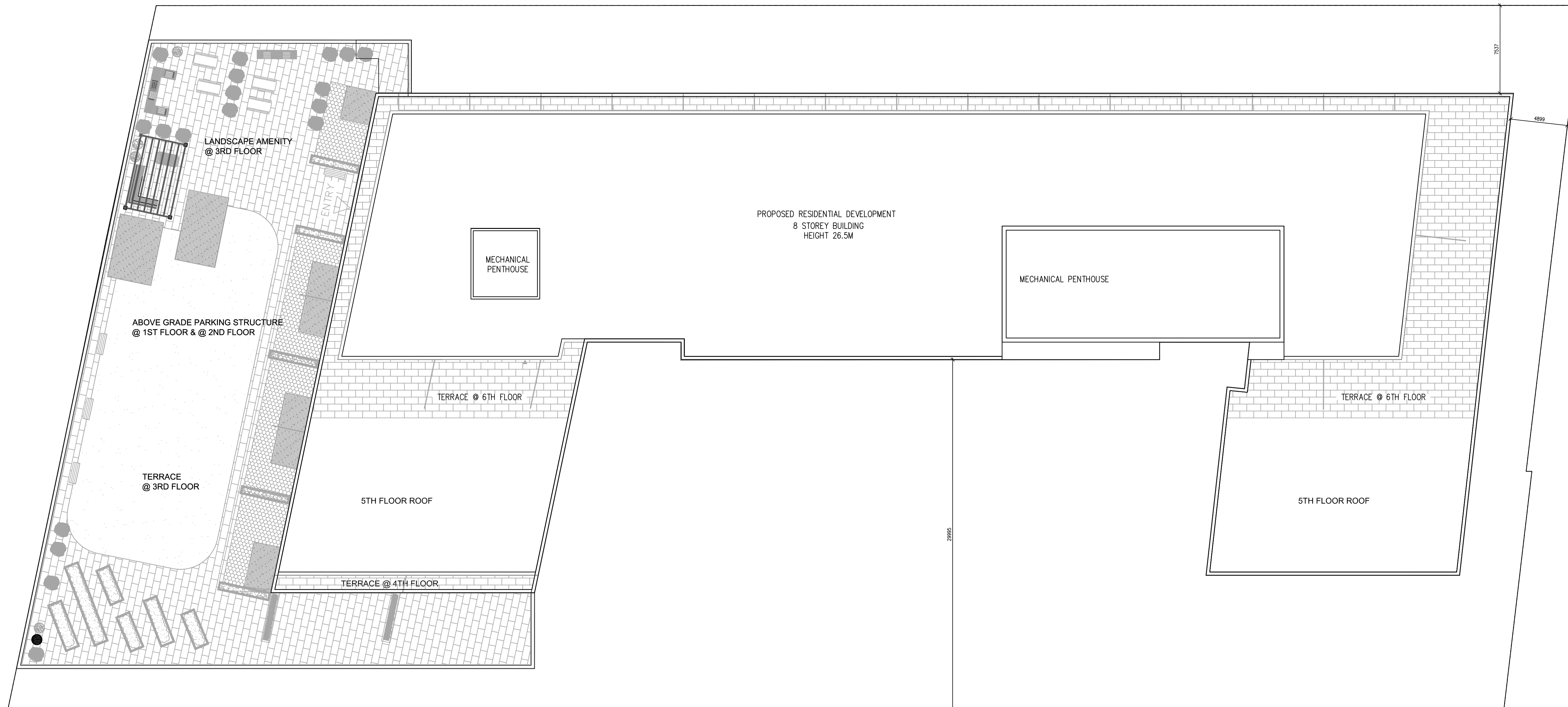

Copyright of this drawing and design is reserved by the Designer. The drawing and all associated documents are an instrument of service by the Designer. The drawing and the information contained therein may not be reproduced in whole or in part without prior written permission of the designer.

These Contract Documents are the property of the architect. The architect bears no responsibility for the interpretation of these documents by the Contractor. Upon written application the architect will provide written graphic clarification or supplementary information regarding the intent of the Contract Documents. The architect will review Shop Drawings submitted by the Contractor for design conformance only.

Drawings are not to be used for construction. Contractor to verify all existing conditions and dimensions required to perform the work and report any discrepancies with the Contract Documents to the architect before commencing work.

Positions of exposed or finished mechanical or electrical devices, fittings, and fixtures are indicated on architectural drawings. The locations shown on the architectural drawings govern over the Mechanical and Electrical drawings. Those items not clearly located will be located as directed by the architect.

These drawings are not to be used for construction unless noted below as "Based for Construction".

All work to be carried out in conformance with the Code and bylaws of the authorities having jurisdiction.

The Designer of these plans and specifications gives no warranty or representation to any party about the constructability of the represented by them, all contractor or subcontractor must verify themselves when bidding and of all times that they can properly construct the work represented by these plans.

notes:

2 issued for rezoning 07.16.21
 1 issued for rezoning 10.21.20
 revisions:

architectural team :

mark zwicker
 nupoor bhansali



planning:
 batory management
 structural:
 electrical:
 mechanical:

landscape:
 baker turner inc.
 site services:
 skira & associates ltd
 transportation:
 ibi group

project:
 194 Bronte Rd

roof floor plan

july.19.2021
 1:200
 20-24
 nb

date:
 scale:
 project:
 drawn by:

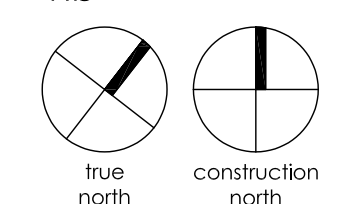

drawing number:

A306

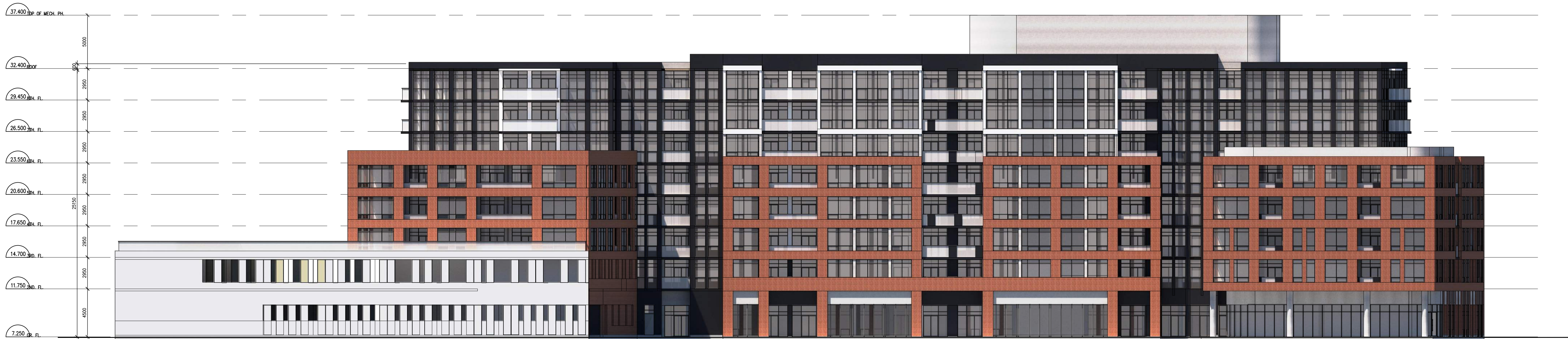

south elevation



north elevation

Copyright of this drawing and design is reserved by the Designer. The drawing and all associated documents are an instrument of service by the Designer. The drawing and the information contained herein may not be reproduced in whole or in part without prior written permission of the Designer.

These Contract Documents are the property of the architect. The architect bears no responsibility for the interpretation of these documents by the Contractor. Upon written application the architect will provide written graphic clarification or supplementary information regarding the intent of the Contract Documents. The architect will review Shop Drawings submitted by the Contractor for design performance only.

Drawings are not to be scaled for construction. Contractor to verify all existing conditions and dimensions required to perform the work and report any discrepancies with the Contract Documents to the architect before commencing work.

Positions of exposed or finished mechanical or electrical devices, fittings, and fixtures are indicated on architectural drawings. The locations shown on the architectural drawings govern over the Mechanical and Electrical drawings. Those items not clearly located will be located as directed by the architect.

These drawings are not to be used for construction unless noted below as "Issued for Construction".

All work to be carried out in conformance with the Code and bylaws of the authorities having jurisdiction.

The Designer of these plans and specifications gives no warranty or representation to any party about the constructability of the represented by them, all contractor or subcontractor must satisfy themselves when bidding and at all times that they can properly construct the work represented by these plans.

notes:

2 issued for rezoning 07.16.21
 1 issued for rezoning 10.21.20
 revisions:

architectural team :

mark zwicker
 nupoor bhansali



planning:
 batory management
 structural:
 electrical:
 mechanical:
 landscape:
 baker turner inc.
 site services:
 skira & associates ltd
 transportation:
 ibi group

project:
 194 Bronte Rd

north & south elevations

july.19.2021 date:
 1:200 scale:
 20-24 project:
 nb drawn by:
 drawing number:

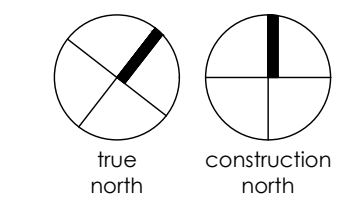

A401

Copyright of this drawing and design is reserved by the Designer. The drawing and all associated documents are an instrument of service by the Designer. The drawing and the information contained herein may not be reproduced in whole or in part without prior written permission of the designer.

These Contract Documents are the property of the architect. The architect bears no responsibility for the interpretation of these documents by the Contractor. Upon written application the architect will provide written graphic clarification or supplementary information regarding the intent of the Contract Documents. The architect will review Shop Drawings submitted by the Contractor for design performance only.

Drawings are not to be scaled for construction. Contractor to verify all existing conditions and dimensions required to perform the work and report any discrepancies with the Contract Documents to the architect before commencing work.

Locations of exposed or finished mechanical or electrical devices, fittings, and fixtures are indicated on architectural drawings. The locations shown on the architectural drawings govern over the Mechanical and Electrical drawings. Those items not clearly located will be located as directed by the architect.

These drawings are not to be used for construction unless noted below as "Issued for Construction".

All work to be carried out in conformance with the Code and bylaws of the authorities having jurisdiction.

The Designer of these plans and specifications gives no warranty or representation to any party about the constructability of the represented by them, of contractor or subcontractor must satisfy themselves when bidding and of all times that they can properly construct the work represented by these plans.



west elevation



east elevation

2 issued for rezoning 07.16.21
1 issued for rezoning 10.21.20
revisions:

architectural team :
mark zwicker
nupoor bhansali



planning:
bafory management
structural:
electrical:
mechanical:
landscape:
baker turner inc.
site services:
skira & associates ltd
transportation:
ibi group

project:
194 Bronte Rd

east & west
elevations

july.19.2021 date:
1:200 scale:
20-24 project:
nb drawn by:
drawing number:

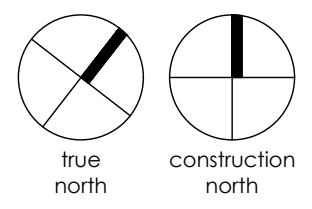



Copyright of this drawing and design is reserved by the Designer. The drawing and all associated documents are an instrument of service by the Designer. The drawing and the information contained herein may not be reproduced in whole or in part without prior written permission of the Designer.

These Contract Documents are the property of the architect. The architect bears no responsibility for the interpretation of these documents by the Contractor. Upon written application the architect will provide written graphic clarification or supplementary information regarding the intent of the Contract Documents. The architect will review Shop Drawings submitted by the Contractor for design performance only.

Drawings are not to be scaled for construction. Contractor to verify all existing conditions and dimensions required to perform the work and report any discrepancies with the Contract Documents to the architect before commencing work.

Locations of exposed or finished mechanical or electrical devices, fittings, and fixtures are indicated on architectural drawings. The locations shown on the architectural drawings govern over the Mechanical and Electrical drawings. Those items not clearly located will be located as directed by the architect.

These drawings are not to be used for construction unless noted below as "Issued for Construction".

All work to be carried out in conformance with the Code and bylaws of the authorities having jurisdiction.

The Designer of these plans and specifications gives no warranty or representation to any party about the constructability of the represented by them, all contractor or subcontractor must satisfy themselves when bidding and at all times that they can properly construct the work represented by these plans.

notes:

2 issued for rezoning 07.16.21
 1 issued for rezoning 10.21.20
 revisions:

architectural team :

mark zwicker
 nupoor bhansali



planning:

bafory management

structural:

electrical:

mechanical:

landscape:

baker turner inc.

site services:

skira & associates ltd

transportation:

ibi group

project:

194 Bronte Rd

view

july.19.2021 date:

20-24 scale:

nb project:

drawn by:

drawing number:

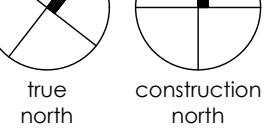

A403

Copyright of this drawing and design is reserved by the Designer. The drawing and all associated documents are an instrument of service by the Designer. The drawing and the information contained herein may not be reproduced in whole or in part without prior written permission of the Designer.

These Contract Documents are the property of the architect. The architect bears no responsibility for the interpretation of these documents by the Contractor. Upon written application the architect will provide written graphic clarification or supplementary information regarding the intent of the Contract Documents. The architect will review Shop Drawings submitted by the Contractor for design performance only.

Drawings are not to be scaled for construction. Contractor to verify all existing conditions and dimensions required to perform the work and report any discrepancies with the Contract Documents to the architect before commencing work.

Positions of exposed or finished mechanical or electrical devices, fittings, and fixtures are indicated on architectural drawings. The locations shown on the architectural drawings govern over the Mechanical and Electrical drawings. Those items not clearly located will be located as directed by the architect.

These drawings are not to be used for construction unless noted below as "Issued for Construction".

All work to be carried out in conformance with the Code and bylaws of the authorities having jurisdiction.

The Designer of these plans and specifications gives no warranty or representation to any party about the constructability of the represented by them, of contractor or subcontractor must satisfy themselves when bidding and of all times that they can properly construct the work represented by these plans.

notes:

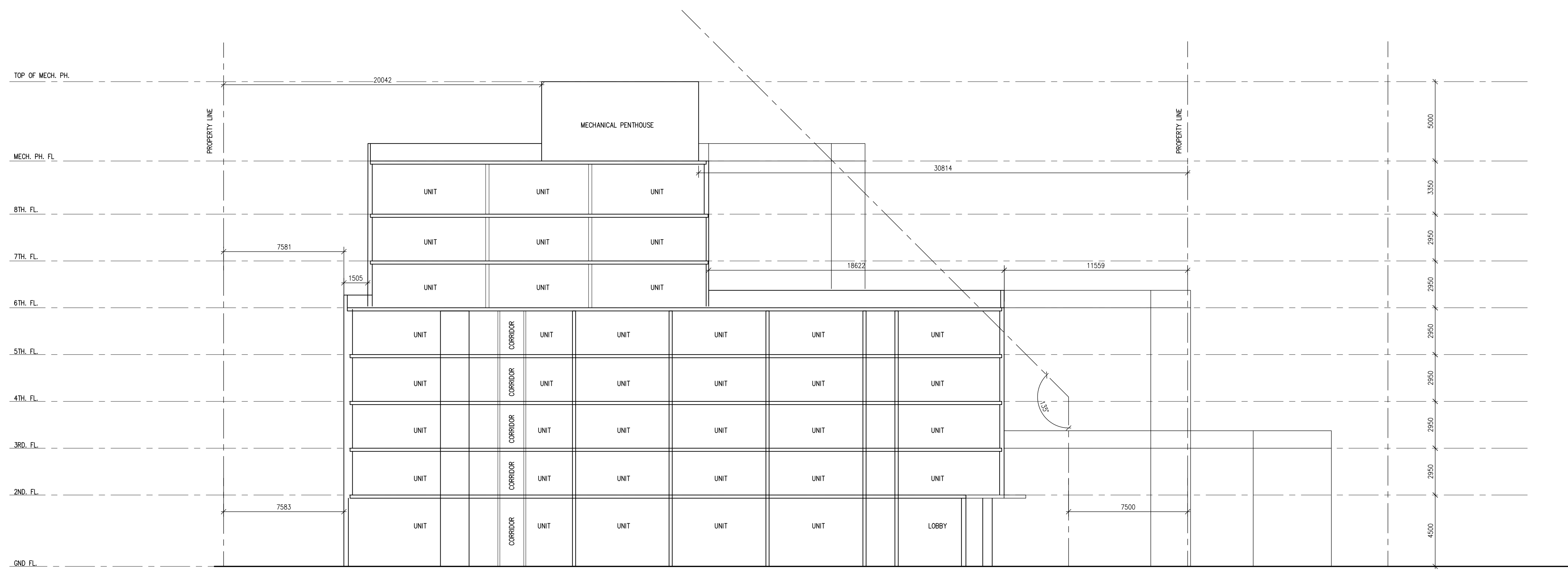

2 issued for rezoning 07.16.21
 1 issued for rezoning 10.21.20
 revisions:

architectural team :

mark zwicker
 nupoor bhansali



planning:
 bafory management
 structural:
 electrical:
 mechanical:
 landscape:
 baker turner inc.
 site services:
 skira & associates ltd
 transportation:
 ibi group

project:
 194 Bronte Rd

section

july.19.2021 date:
 1:100 scale:
 20-24 project:
 nb drawn by:
 drawing number:

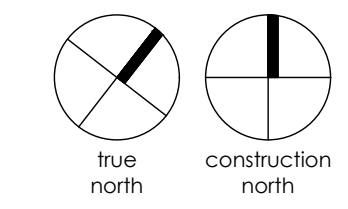

A501